

District I  
1625 N. French Dr., Hobbs, NM 88240  
District II  
811 S. 1st Street, Artesia, NM 88210  
District III  
1000 Rio Brazos Rd., Aztec, NM 87410  
District IV  
2040 South Pacheco, Santa Fe, NM 87505

State of New Mexico  
Energy, Minerals & Natural Resources

Form C-101  
Revised March 17, 1999

Oil Conservation Division  
2040 South Pacheco  
Santa Fe, NM 87505

Submit to appropriate District Office  
State Lease - 6 Copies  
Fee Lease - 5 Copies

☐ AMENDED REPORT

APPLICATION FOR PERMIT TO DRILL, RE-ENTER, DEEPEN, PLUGBACK, OR ADD A ZONE

<sup>1</sup> Operator Name and Address <b>Amerada Hess Corporation</b> <b>P.O. Box 2040 Houston, TX. 77252</b>		<sup>2</sup> OGRID Number <b>000495</b>
<sup>3</sup> Property Code <b>25890</b>		<sup>4</sup> API Number <b>30-025-35920</b>
<sup>5</sup> Property Name <b>Fred TURNER JR. E</b>		<sup>6</sup> Well No. <b>2</b>

<sup>7</sup> Surface Location									
UL or lot no.	Section	Township	Range	Lot. Idn	Feet from the	North/South Line	Feet from the	East/West line	County
<b>K</b>	<b>17</b>	<b>20 S</b>	<b>38 E</b>		<b>2110</b>	<b>SOUTH</b>	<b>2090</b>	<b>WEST</b>	<b>LEA</b>

<sup>8</sup> Proposed Bottom Hole Location If Different From Surface									
UL or lot no.	Section	Township	Range	Lot. Idn	Feet from the	North/South Line	Feet from the	East West line	County

<sup>9</sup> Proposed Pool 1 <b>WEST NADINE PADDOCK-BLINEBRY-WARREN ABO WEST</b>					<sup>10</sup> Proposed Pool 2 <b>WEST NADINE - TUBB-SKAGGS DRINDARD</b>				
---	--	--	--	--	--	--	--	--	--

<sup>11</sup> Work Type Code <b>N</b>	<sup>12</sup> Well Type Code <b>O</b>	<sup>13</sup> Cable/Rotary <b>ROTARY</b>	<sup>14</sup> Lease Type Code <b>P</b>	<sup>15</sup> Ground Level Elevation <b>3560'</b>
<sup>16</sup> Multiple <b>NO</b>	<sup>17</sup> Proposed Depth <b>7250'</b>	<sup>18</sup> Formation <b>ABO</b>	<sup>19</sup> Contractor <b>PATTERSON</b>	<sup>20</sup> Spud Date <b>06/15/02</b>

<sup>21</sup> Proposed Casing and Cement Program					
Hole Size	Casing Size	Casing weight/foot	Setting Depth	Sacks of Cement	Estimated TOC
<b>11"</b>	<b>8-5/8"</b>	<b>24#</b>	<b>1500'</b>	<b>600</b>	<b>SURFACE</b>
<b>7-7/8"</b>	<b>5-1/2"</b>	<b>17#</b>	<b>7250'</b>	<b>1250</b>	<b>2500'</b>

<sup>22</sup> Describe the proposed program. If this application is to DEEPEN or PLUG BACK, give the data on the present productive zone and proposed new productive zone. Describe the blowout prevention program, if any. Use additional sheets if necessary.

1. DRILL AN 11" HOLE TO 1500' AND SET 1500' OF 24# 8-5/8" SURFACE CASING. CEMENT WITH 600 SX OF 65/35 POZ AND CIRCULATE TO SURFACE.

2. DRILL AN 7-7/8" HOLE TO 7250' AND SET 7250' OF 17# 5-1/2" PRODUCTION CASING. CEMENT WITH 1250 SX OF CLASS "H".

Permit Expires 1 Year From Approval Date Unless Drilling Underway

<sup>23</sup> I hereby certify that the information given above is true and complete to the best of my knowledge and belief.		OIL CONSERVATION DIVISION ORIGINAL SIGNED BY	
Signature: <i>Mike Jumper</i>		Approved by: <b>PAUL F. KAUTZ</b>	
Printed name: <b>Mike Jumper</b>		Title: <b>PETROLEUM ENGINEER</b>	
Title: <b>Adm. Supervisor Drilling Svcs.</b>		Approval Date: <b>JUN 04 2002</b>	Expiration Date:
Date: <b>05/20/02</b>	Phone: <b>713-609-4846</b>	Conditions of Approval: Attached <input type="checkbox"/>	

mp

DISTRICT IV  
2040 South Pacheco, Santa Fe, NM 87505

Energy, Minerals and Natural Resources Department

Form C-102  
Revised March 17, 1999

Submit to Appropriate District Office  
State Lease - 4 Copies  
Fee Lease - 3 Copies

2040 South Pacheco

Santa Fe, New Mexico 87504-2088

☐ AMENDED REPORT

API Number 30-025-35920		Pool Code 47400	Pool Name SKAGGS - DRINKARD	
Property Code 25890	Property Name FRED TURNER "B" J.A. B		Well Number 2	
OGRID No. 000495	Operator Name AMERADA HESS CORPORATION		Elevation 3560'	

UL or lot No.	Section	Township	Range	Lot Idn	Feet from the	North/South line	Feet from the	East/West line	County
K	17	20 S	38 E		2110	SOUTH	2090	WEST	LEA

UL or lot No.	Section	Township	Range	Lot Idn	Feet from the	North/South line	Feet from the	East/West line	County
Dedicated Acres	Joint or Infill	Consolidation Code		Order No.					
40	I								

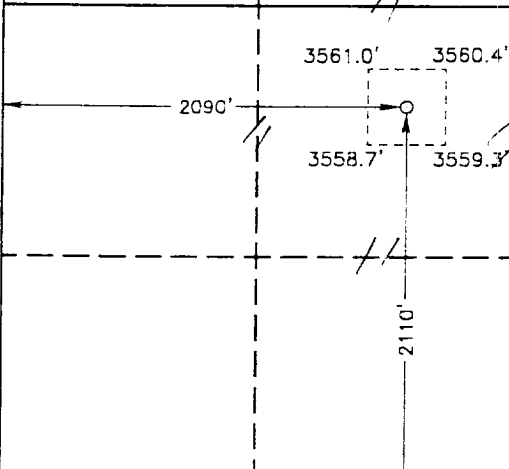
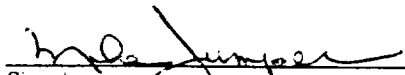
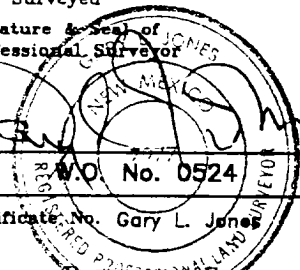
<div style="text-align: center; margin-bottom: 20px;">Lat.: N32°34'17.2" Long.: W103°10'20.3"</div> 	<div><b>OPERATOR CERTIFICATION</b></div> <p><i>I hereby certify the information contained herein is true and complete to the best of my knowledge and belief.</i></p> <div style="margin-top: 10px;"> Signature</div> <div style="margin-top: 10px;">MIKE JUMPER Printed Name</div> <div style="margin-top: 10px;">ADM. SUPERVISOR Title</div> <div style="margin-top: 10px;">05/20/02 Date</div>
	<div><b>SURVEYOR CERTIFICATION</b></div> <p><i>I hereby certify that the well location shown on this plat was plotted from field notes of actual surveys made by me or under my supervision and that the same is true and correct to the best of my belief.</i></p> <div style="text-align: center; margin-top: 10px;">September 18, 2000 Date Surveyed</div>
	<div style="margin-top: 10px;">Signature &amp; Seal of Professional Surveyor</div> <div style="text-align: center; margin-top: 10px;"></div>
	<div style="margin-top: 10px;">Certificate No. Gary L. Jones 7977</div>

DISTRICT I  
1625 N. French Dr., Hobbs, NM 88240

DISTRICT II  
811 South First, Artesia, NM 88210

DISTRICT III  
1000 Rio Brazos Rd., Aztec, NM 87410

DISTRICT IV  
2040 South Pacheco, Santa Fe, NM 87505

State of New Mexico  
Energy, Minerals and Natural Resources Department

Form C-102  
Revised March 17, 1999

Submit to Appropriate District Office  
State Lease - 4 Copies  
Fee Lease - 3 Copies

OIL CONSERVATION DIVISION

2040 South Pacheco  
Santa Fe, New Mexico 87504-2088

☐ AMENDED REPORT

WELL LOCATION AND ACREAGE DEDICATION PLAT

API Number <b>30-025-35920</b>	Pool Code <b>47400</b>	Pool Name <b>WEST NADINE-PADDOCK-BLINEBERRY</b>
Property Code <b>25890</b>	Property Name <b>FRED TURNER JR. JR. B</b>	Well Number <b>2</b>
OGRID No. <b>000495</b>	Operator Name <b>AMERADA HESS CORPORATION</b>	Elevation <b>3560'</b>

Surface Location

UL or lot No. <b>K</b>	Section <b>17</b>	Township <b>20 S</b>	Range <b>38 E</b>	Lot Idn	Feet from the <b>2110</b>	North/South line <b>SOUTH</b>	Feet from the <b>2090</b>	East/West line <b>WEST</b>	County <b>LEA</b>
---------------------------	----------------------	-------------------------	----------------------	---------	------------------------------	----------------------------------	------------------------------	-------------------------------	----------------------

Bottom Hole Location If Different From Surface

UL or lot No.	Section	Township	Range	Lot Idn	Feet from the	North/South line	Feet from the	East/West line	County
---------------	---------	----------	-------	---------	---------------	------------------	---------------	----------------	--------

Dedicated Acres <b>40</b>	Joint or Infill <b>I</b>	Consolidation Code	Order No.
------------------------------	-----------------------------	--------------------	-----------

NO ALLOWABLE WILL BE ASSIGNED TO THIS COMPLETION UNTIL ALL INTERESTS HAVE BEEN CONSOLIDATED  
OR A NON-STANDARD UNIT HAS BEEN APPROVED BY THE DIVISION

	<p>OPERATOR CERTIFICATION</p> <p>I hereby certify the information contained herein is true and complete to the best of my knowledge and belief.</p> <p><i>Mike Jumper</i> Signature</p> <p><b>MIKE JUMPER</b> Printed Name</p> <p><b>ADM. SUPERVISOR</b> Title</p> <p><b>05/20/02</b> Date</p> <p>SURVEYOR CERTIFICATION</p> <p>I hereby certify that the well location shown on this plat was plotted from field notes of actual surveys made by me or under my supervision, and that the same is true and correct to the best of my belief.</p> <p><b>September 18, 2000</b> Date Surveyed</p> <p><i>[Signature]</i> Signature &amp; Seal of JONES Professional Surveyor</p> <p><b>W.O. No. 0524</b></p> <p>Certificate No. <b>Gary L. Jones 7977</b></p> <p><b>BASE SURVEYS</b></p>
--	--

DISTRICT I  
1625 N. French Dr., Hobbs, NM 88240

DISTRICT II  
811 South First, Artesia, NM 88210

DISTRICT III  
1000 Rio Brazos Rd., Aztec, NM 87410

DISTRICT IV  
2040 South Pacheco, Santa Fe, NM 87505

State of New Mexico  
Energy, Minerals and Natural Resources Department

Form C-102  
Revised March 17, 1999

Submit to Appropriate District Office  
State Lease - 4 Copies  
Fee Lease - 3 Copies

OIL CONSERVATION DIVISION

2040 South Pacheco  
Santa Fe, New Mexico 87504-2088

☐ AMENDED REPORT

WELL LOCATION AND ACREAGE DEDICATION PLAT

API Number <b>30-025-35920</b>	Pool Code <b>47400</b>	Pool Name <b>WARREN ABO WEST</b>
Property Code <b>25890</b> <b>000495</b>	Property Name <b>FRED TURNER JR. JR.</b>	Well Number <b>2</b>
OGRM No. <b>495</b>	Operator Name <b>AMERADA HESS CORPORATION</b>	Elevation <b>3560'</b>

Surface Location

UL or lot No. <b>K</b>	Section <b>17</b>	Township <b>20 S</b>	Range <b>38 E</b>	Lot Idn	Feet from the <b>2110</b>	North/South line <b>SOUTH</b>	Feet from the <b>2090</b>	East/West line <b>WEST</b>	County <b>LEA</b>
---------------------------	----------------------	-------------------------	----------------------	---------	------------------------------	----------------------------------	------------------------------	-------------------------------	----------------------

Bottom Hole Location If Different From Surface

UL or lot No.	Section	Township	Range	Lot Idn	Feet from the	North/South line	Feet from the	East/West line	County
Dedicated Acres <b>40</b>	Joint or Infill <b>I</b>	Consolidation Code	Order No.						

NO ALLOWABLE WILL BE ASSIGNED TO THIS COMPLETION UNTIL ALL INTERESTS HAVE BEEN CONSOLIDATED  
OR A NON-STANDARD UNIT HAS BEEN APPROVED BY THE DIVISION

	<b>OPERATOR CERTIFICATION</b>  I hereby certify the the information contained herein is true and complete to the best of my knowledge and belief.   Signature <b>MIKE JUMPER</b> Printed Name <b>ADM. SUPERVISOR</b> Title <b>05/20/02</b> Date
	<b>SURVEYOR CERTIFICATION</b>  I hereby certify that the well location shown on this plat was plotted from field notes of actual surveys made by me or under my supervision, and that the same is true and correct to the best of my belief.  <b>September 18, 2000</b> Date Surveyed  Signature & Seal of Professional Surveyor  W.O. No. 0524 Certificate No. Gary L. Jones 7977

## DISTRICT I

1825 N. French Dr., Hobbs, NM 88240

## DISTRICT II

611 South First, Artesia, NM 88210

## DISTRICT III

1000 Rio Brazos Rd., Artec, NM 87410

## DISTRICT IV

2040 South Pacheco, Santa Fe, NM 87505

## State of New Mexico

Energy, Minerals and Natural Resources Department

Form C-102

Revised March 17, 1999

Submit to Appropriate District Office

State Lease - 4 Copies

Fee Lease - 3 Copies

## OIL CONSERVATION DIVISION

2040 South Pacheco

Santa Fe, New Mexico 87504-2088

☐ AMENDED REPORT

## WELL LOCATION AND ACREAGE DEDICATION PLAT

API Number <b>30-025-35920</b>	Pool Code <b>47400</b>	Pool Name <b>WEST NADINE - TUBB</b>
Property Code <b>25890</b> <del>000495</del>	Property Name <b>FRED TURNER "B" JR. B</b>	Well Number <b>2</b>
OGRID No. <b>495</b>	Operator Name <b>AMERADA HESS CORPORATION</b>	Elevation <b>3560'</b>

## Surface Location

UL or lot No.	Section	Township	Range	Lot Idn	Feet from the	North/South line	Feet from the	East/West line	County
<b>K</b>	<b>17</b>	<b>20 S</b>	<b>38 E</b>		<b>2110</b>	<b>SOUTH</b>	<b>2090</b>	<b>WEST</b>	<b>LEA</b>

## Bottom Hole Location If Different From Surface

UL or lot No.	Section	Township	Range	Lot Idn	Feet from the	North/South line	Feet from the	East/West line	County

Dedicated Acres <b>40</b>	Joint or Infill <b>I</b>	Consolidation Code	Order No.
------------------------------	-----------------------------	--------------------	-----------

NO ALLOWABLE WILL BE ASSIGNED TO THIS COMPLETION UNTIL ALL INTERESTS HAVE BEEN CONSOLIDATED  
OR A NON-STANDARD UNIT HAS BEEN APPROVED BY THE DIVISION

	<b>OPERATOR CERTIFICATION</b>  I hereby certify the the information contained herein is true and complete to the best of my knowledge and belief.   Signature <b>MIKE JUMPER</b> Printed Name <b>ADM. SUPERVISOR</b> Title <b>05/20/02</b> Date
	<b>SURVEYOR CERTIFICATION</b>  I hereby certify that the well location shown on this plat was plotted from field notes of actual surveys made by me or under my supervision and that the same is true and correct to the best of my belief.  <b>September 18, 2000</b> Date Surveyed  Signature & Seal of Professional Surveyor  W.O. No. 0524 Certificate No. Gary L. Jones 1977 PROFESSIONAL LAND SURVEYOR

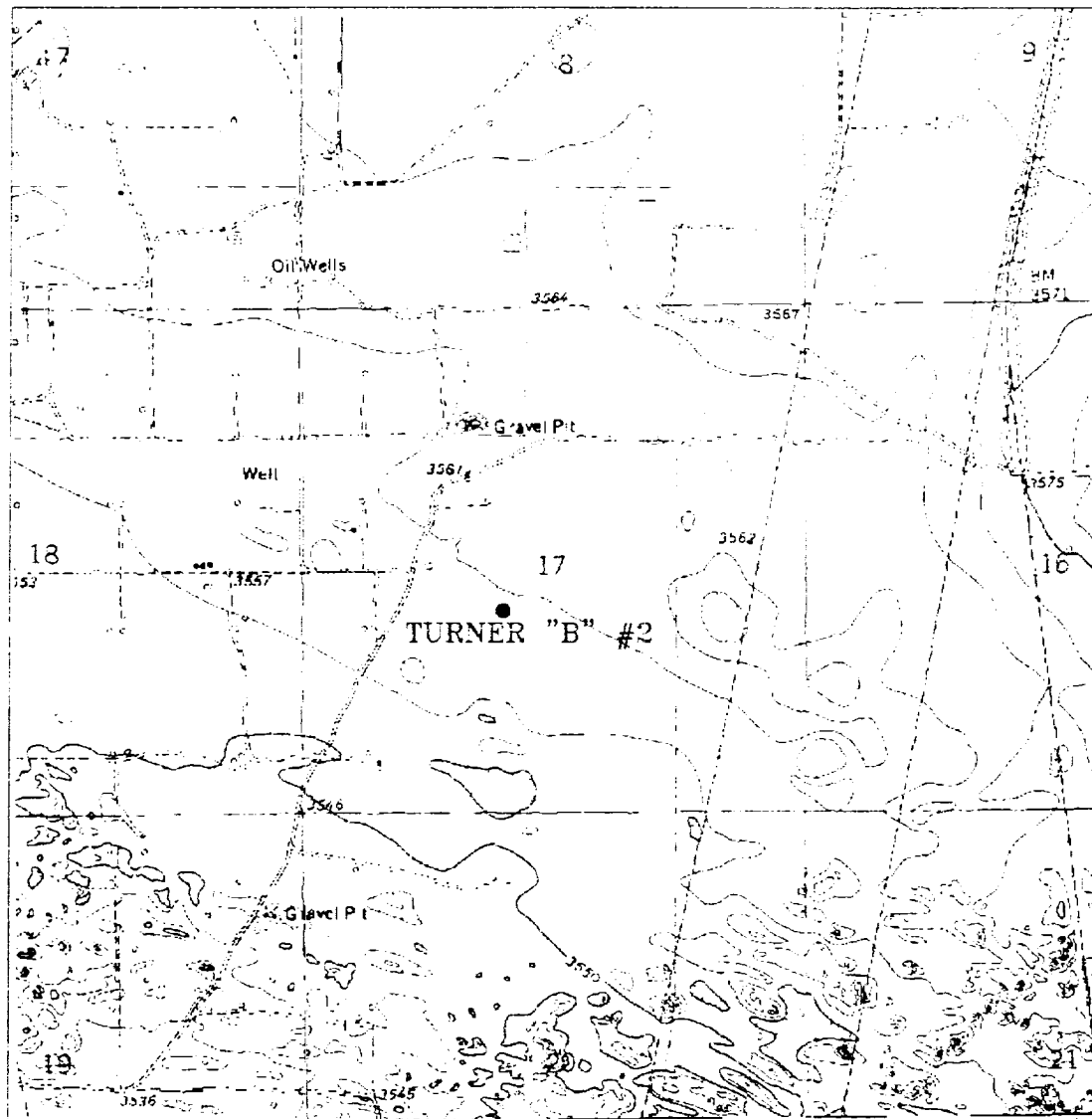

## TURNER "B" #2

Located at 2110' FSL and 2090' FWL  
 Section 17, Township 20 South, Range 38 East,  
 N.M.P.M., Lea County, New Mexico.

**basin**  
**surveys**

focused on excellence  
 in the oilfield

P.O. Box 1786  
 1120 N. West County Rd.  
 Hobbs, New Mexico 88241  
 (505) 393-7316 - Office  
 (505) 392-3074 - Fax  
 basinsurveys.com

W.D. Number: 0524AA - KUG #122

Survey Date: 09-18-2000

Scale: 1" = 2000

Date: 09-19-2000

**AMERADA HESS**  
**CORPORATION**

AMERADA HESS  
CORPORATION

SECTION 17, TOWNSHIP 20 SOUTH, RANGE 38 EAST, N.M.P.M.,  
LEA COUNTY, NEW MEXICO.

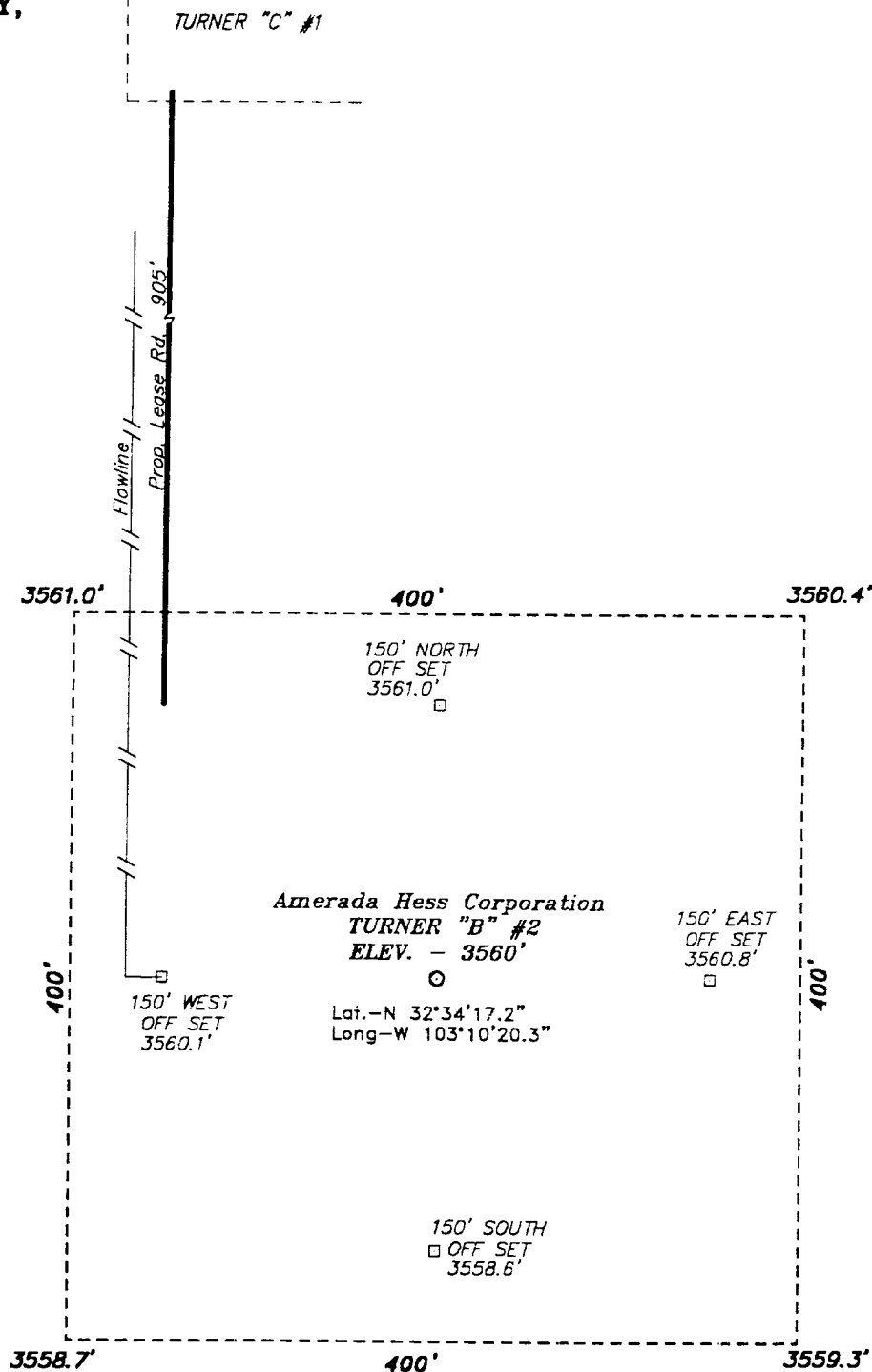

Directions to Location:

FROM THE JUNCTION OF CO. RD. C-45(BILLY WALKER RD.) AND STATE HWY 18, GO WEST ON BILLY WALKER RD. APPROX. 2.9 MILES TO A LEASE ROAD SOUTH; THENCE SOUTH ON LEASE ROAD APPROX. 1.25 MILE; THENCE EAST ON LEASE ROAD 1200 FEET; THENCE NORTH 600 FEET AND EAST 500 FEET TO THE TURNER "C" #1 WELL AND A PROPOSED LEASE ROAD ON THE SOUTHWEST CORNER OF THE PAD WHICH LIES 905 FEET NORTH OF THE PROPOSED WELL LOCATION.

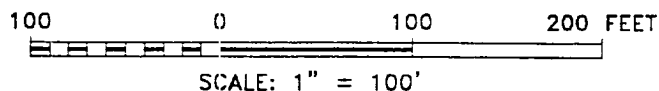

**Amerada Hess Corporation**

REF: TURNER "B" #2 / Well Pad Topo

THE TURNER "B" No. 2 LOCATED 2110' FROM  
THE SOUTH LINE AND 2090' FROM THE WEST LINE OF  
SECTION 17, TOWNSHIP 20 SOUTH, RANGE 38 EAST,  
N.M.P.M., LEA COUNTY, NEW MEXICO.

**BASIN SURVEYS** P.O. BOX 1786-HOBBS, NEW MEXICO

W.O. Number: 0524 Drawn By: K. GOAD

DATE: 09-19-2000 Disk: KJG #122 - 0524A.DWG

Survey Date: 09-18-2000 Sheet 1 of 1 Sheets



# 3000# B.O.P. STACK

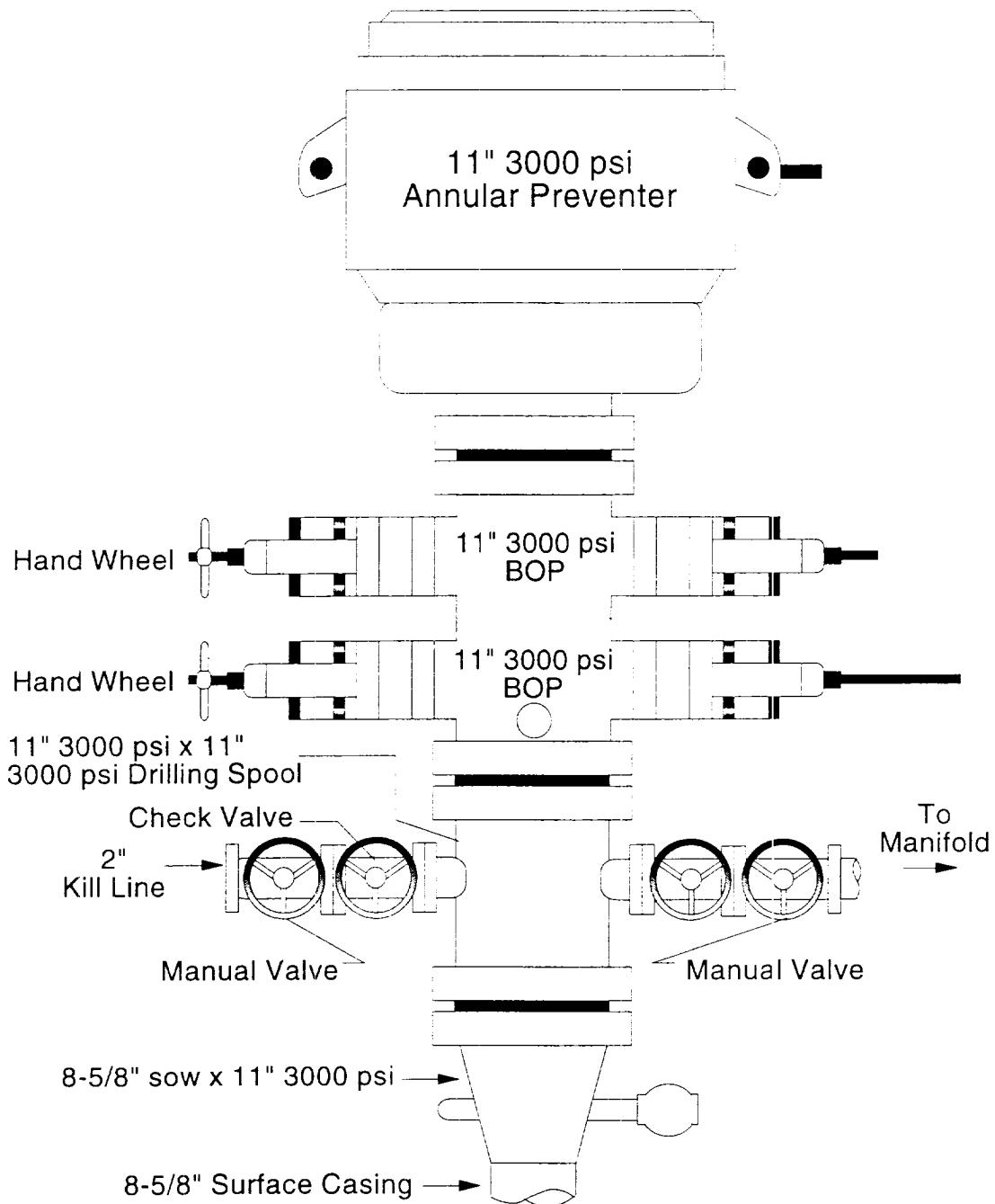

ELF  
\_\_\_\_\_  
ABOVE DATE DOES NOT  
INDICATE WHEN  
CONFIDENTIAL LOGS  
WILL BE RELEASED