

NEW MEXICO OIL CONSERVATION COMMISSION  
Santa Fe, New Mexico

Form C-101  
Revised (12/1/55)

## NOTICE OF INTENTION TO DRILL

Notice must be given to the District Office of the Oil Conservation Commission and approval obtained before drilling or recompletion begins. If changes in the proposed plan are considered advisable, a copy of this notice showing such changes will be returned to the sender. Submit this notice in QUINTUPLICATE. One copy will be returned following approval. See additional instructions in Rules and Regulations of the Commission. If State Land submit 6 Copies Attach Form C- 128 in triplicate. For 3 copies of form C-101

Artesia, New Mexico  
(Place)

August 14, 1958  
(Date)

OIL CONSERVATION COMMISSION  
SANTA FE, NEW MEXICO

Gentlemen:

You are hereby notified that it is our intention to commence the Drilling of a well to be known as

RESLER & SHELDON

(Company or Operator)

Machris State  
(Lease)

Well No. 1, in 0 (Unit) The well is

located 1980 feet from the East line and 660 feet from the

South line of Section 25, T. 21 South, R. 34 East, NMPM.

(GIVE LOCATION FROM SECTION LINE) Wildcat Pool, Lea County

If State Land the Oil and Gas Lease is No. E-7420

If patented land the owner is

Address

We propose to drill well with drilling equipment as follows: Rotary

The status of plugging bond is Blanket

Drilling Contractor Carper Drilling Company

We intend to complete this well in the Yates

formation at an approximate depth of 3800 feet.

### CASING PROGRAM

We propose to use the following strings of Casing and to cement them as indicated:

| Size of Hole | Size of Casing | Weight per Foot | New or Second Hand | Depth | Sacks Cement |
|--------------|----------------|-----------------|--------------------|-------|--------------|
| 11           | 3 5/8          | 24              | New                | 250   | Circulate    |
| 7 7/8        | 5 1/2          | 14              | "                  | 3800  | 200          |

If changes in the above plans become advisable we will notify you immediately.

ADDITIONAL INFORMATION (If recompletion give full details of proposed plan of work.)

Approved \_\_\_\_\_, 19\_\_\_\_  
Except as follows:

Sincerely yours,

RESLER & SHELDON  
(Company or Operator)

By \_\_\_\_\_

Position Partner

Send Communications regarding well to

Name RESLER & SHELDON

Address 302 Carper Bldg., Artesia, New Mexico

OIL CONSERVATION COMMISSION

By \_\_\_\_\_

MEXICO OIL CONSERVATION COMMISSION  
Well Location and Acreage Dedication Plat

Section A.

DATE OF DEED Date August 14, 1958

Operator RESLER & SHELDON Blaine Idaho State  
Well No. 1 Unit Letter 0 Section 25 Township 21 South Range 34 East NMFM  
Located 1980 Feet From East Line, 660 Feet From South Line  
County Lea G. L. Elevation \_\_\_\_\_ Dedicated Acreage 40 Acres  
Name of Producing Formation Yates Pool Wildcat

1. Is the Operator the only owner\* in the dedicated acreage outlined on the plat below?  
Yes \_\_\_\_\_ No x.
2. If the answer to question one is "no," have the interests of all the owners been consolidated by communitization agreement or otherwise? Yes x No \_\_\_\_\_. If answer is "yes," Type of Consolidation Operating Agreement
3. If the answer to question two is "no," list all the owners and their respective interests below:

Owner

Land Description

| <u>Owner</u> | <u>Land Description</u> |
|--------------|-------------------------|
|              |                         |
|              |                         |
|              |                         |

Section B

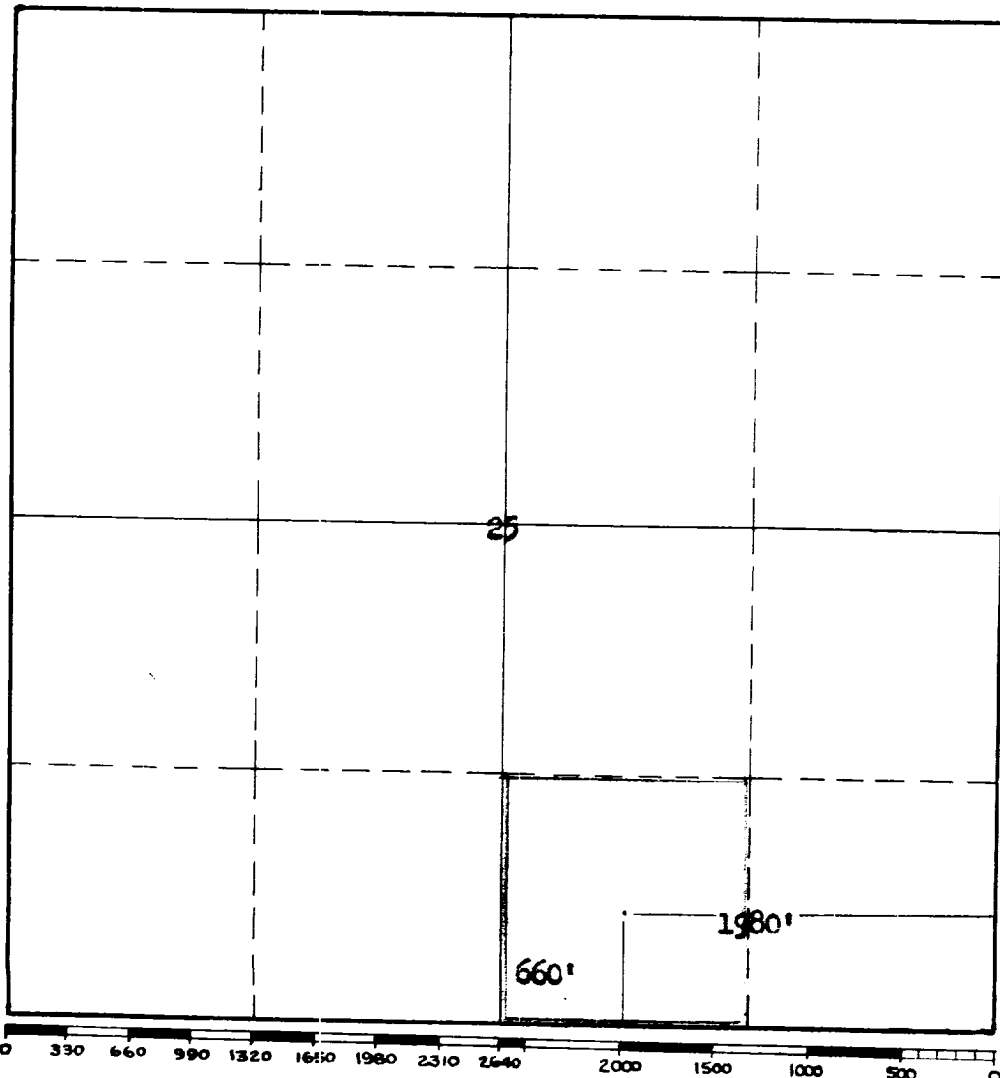

This is to certify that the information in Section A above is true and complete to the best of my knowledge and belief.

RESLER & SHELDON

(Operator)

Walter P. Sheldon  
(Representative)

Artesia, New Mexico

Address

This is to certify that the well location shown on the plat in Section B was plotted from field notes of actual surveys made by me or under my supervision and that the same is true and correct to the best of my knowledge and belief.

Date Surveyed August 14, 1958

Walter P. Sheldon  
Registered Professional  
Engineer and/or Land Surveyor.

Certificate No. 963

INSTRUCTIONS FOR COMPLETION:

1. Operator shall furnish and certify to the information called for in Section A.
2. Operator shall outline the dedicated acreage for both oil and gas wells on the plat in Section B.
3. A registered professional engineer or land surveyor registered in the State of New Mexico or approved by the Commission shall show on the plat the location of the well and certify this information in the space provided.
4. All distances shown on the plat must be from the outer boundaries of Section.
5. If additional space is needed for listing owners and their respective interests as required in question 3, Section A, please use space below

\* "Owner" means the person who has the right to drill into and to produce from any pool and to appropriate the production either for himself or for himself and another. (65-3-29 (e) NMSA 1953 Comp.)