

NEW MEXICO OIL CONSERVATION COMMISSION
Santa Fe, New Mexico

NOTICE OF INTENTION TO DRILL OR RECOMPLETE

Notice must be given to the District Office of the Oil Conservation Commission and approval obtained before drilling or recompletion begins. If changes in the proposed plan are considered advisable, a copy of this notice showing such changes will be returned to the sender. Submit this notice in QUINTUPLICATE. One copy will be returned following approval. See additional instructions in Rules and Regulations of the Commission.

Mohammet, New Mexico

(Place)

November 30, 1956

(Date)

OIL CONSERVATION COMMISSION
SANTA FE, NEW MEXICO

Gentlemen:

You are hereby notified that it is our intention to commence the (Drilling) ~~Recompletion~~ of a well to be known as
Amerada Petroleum Corporation

(Company or Operator)

State **WB "H"**

(Lease)

, Well No. **2**, in **Lot 12** The well is

(Unit)

located **3554** feet from the **North** line and **330** feet from the **West** line of Section **2**, T. **21-S**, R. **35-E**, NMPM.

(GIVE LOCATION FROM SECTION LINE) **Esment** Pool, **Lea** County

If State Land the Oil and Gas Lease is No. **E-1732**

If patented land the owner is

Address

We propose to drill well with drilling equipment as follows: **Rotary tools all the way and drill with gas.**

The status of plugging bond is **Blanket**

Drilling Contractor **McQueen & Stout**
1601 West Texas St.
Midland, Texas

We intend to complete this well in the **Seven Rivers** formation at an approximate depth of **3950** feet.

CASING PROGRAM

We propose to use the following strings of Casing and to cement them as indicated:

Size of Hole	Size of Casing	Weight per Foot	New or Second Hand	Depth	Sacks Cement
12-1/4"	8-5/8"	24#	New	1750'	950
7-7/8"	5-1/2"	15.5#	New	3950'	400

If changes in the above plans become advisable we will notify you immediately.

ADDITIONAL INFORMATION (If recompletion give full details of proposed plan of work.)

Approved: **R. F. Montgomery**, 19
Except as follows:

OIL CONSERVATION COMMISSION

By **R. F. Montgomery**
Title **DISTRICT ENGINEER**

Sincerely yours,

Amerada Petroleum Corporation
(Company or Operator)

By **Barbara W. Craig**

Position **Foreman**

Send Communications regarding well to

Name **Amerada Petroleum Corporation**

Address **Drawer D**
Mohammet, New Mexico

NEW MEXICO
OIL CONSERVATION COMMISSION

Form C-128

Well Location and/or Gas Protraction Plat

Date 11-1-56

Operator Amerada Pet. Corp.

Lease State WBR

NOV 5 AM 7:39

Well No. 2 Section 2 Township 21 South Range 35 East NMPM

Located 3554 Feet From North Line, 330 Feet From West Line,

Lea County, New Mexico. G. L. Elevation _____

Name of Producing Formation _____ Pool _____ Dedicated Acreage _____

(Note: All distances must be from outer boundaries of Section)

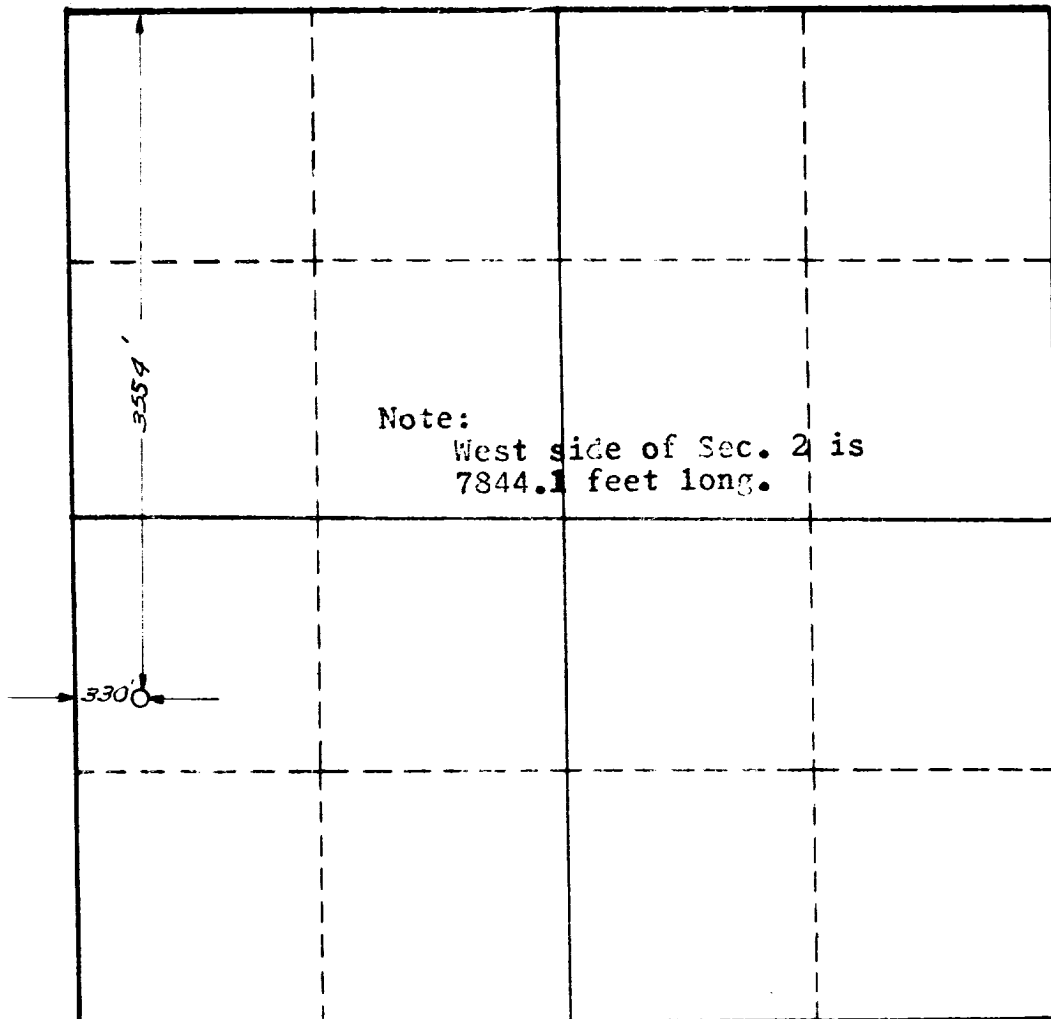

SCALE: 1"=1000'

1. Is this Well a Dual Comp.? Yes No
2. If the answer to Question 1 is yes, are there any other dually completed wells within the dedicated acreage? Yes No

This is to certify that the above plat was prepared from field notes of actual surveys made by me or under my supervision and that the same are true and correct to the best of my knowledge and belief.

Name _____
Position _____
Representing _____
Address _____

Date Surveyed 11-1-56

Registered John W. Water
Professional Engineer and/or
Land Surveyor

1