

MISCELLANEOUS NOTICES

JAN 9 1946

Submit this notice in triplicate to the Oil Conservation Commission or its proper agent before the work specified is to begin. A copy will be returned to the sender on which will be given the approval, with any modifications considered advisable, or the rejection by the Commission or agent, of the plan submitted. The plan as approved should be followed, and work should not begin until approval is obtained. See additional instructions in the Rules and Regulations of the Commission.

Indicate nature of notice by checking below:

NOTICE OF INTENTION TO TEST CASING SHUT-OFF		NOTICE OF INTENTION TO SHOOT OR CHEMICALLY TREAT WELL	
NOTICE OF INTENTION TO CHANGE PLANS		NOTICE OF INTENTION TO PULL OR OTHERWISE ALTER CASING	
NOTICE OF INTENTION TO REPAIR WELL		NOTICE OF INTENTION TO PLUG WELL	X
NOTICE OF INTENTION TO DEEPEN WELL			

Midland, Texas

1/5/46

Place

Date _____

Gentlemen:

Following is a notice of intention to do certain work as described below at the _____
 _____ Montecito _____ Well No. 1 in Lot 15
 _____ Company or Operator _____ Lease
 of Sec. 6, T. 21-S, R. 35-E, N. M. P. M., West Unice _____ Field,
 _____ Lee _____ County.

FULL DETAILS OF PROPOSED PLAN OF WORK

FOLLOW INSTRUCTIONS IN THE RULES AND REGULATIONS OF THE COMMISSION

Cement 3808 - 3858- 15 sacks
 Bridge 1860 and cement 10 sacks
 Bridge 300 and fill to surface and cement-15 sacks
 Iron regulation marker 4' above surface

JAN 9 1946

Approved _____, 19____
except as follows:

Montecito Oil Company
Company or Operator

By 12/12/2014

Position Vice President

Send communications regarding well to

Name Montecito Oil Company

Address Box 353

~~Midland Texas~~

OIL CONSERVATION COMMISSION,

By W. H. Chambers

Title City & Gas Inspector

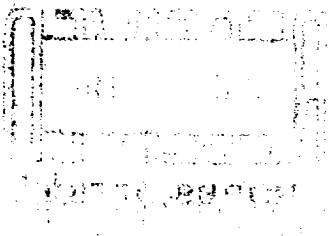

100-100000-100000

THE UNITED STATES OF AMERICA
DEPARTMENT OF JUSTICE
FEDERAL BUREAU OF INVESTIGATION
WASHINGTON, D. C. 20535

MEMORANDUM FOR THE DIRECTOR
SUBJECT: [Illegible]
[Illegible text follows]

[Illegible text follows]

[Illegible text follows]

[Illegible text follows]