

OIL CONSERVATION COMMISSION
STATE OF NEW MEXICO

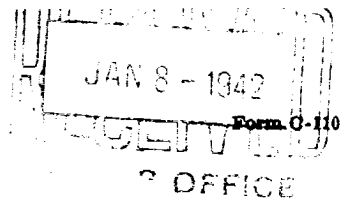

Certificate of Compliance and Authorization to Transport Oil

Company or Operator Shell Oil Co., Inc. Lease State "A"
Address Box 1457, Hobbs, N.M. Box 2099, Houston, Texas
(Local or Field Office) (Principal Place of Business)
Unit G Wells No. 3 Sec. 12 T21S R 35E Field Eunice County Lea
Kind of Lease State Location of Tanks On lease
Transporter Shell Pipe Line Address of Transporter Hobbs, N.M.
(Local or Field Office)
Colorado City, Texas Percent of oil to be transported 100 Other transporters author-
(Principal Place of Business) ized to transport oil from this unit are _____ %
REMARKS:

The undersigned certifies that the above rules and regulations of the Oil Conservation Commission have been complied with except as noted above and that gathering agent is authorized to transport the percentage of oil produced from the above described property and that this authorization will be valid until further notice to the transporter named herein or until cancelled by the Oil Conservation Commission of New Mexico.

Executed this the 26th day of December, 1941.

Shell Oil Company, Inc.
(Company or Operator)
By T. B. Lambert
Title Dist. Supt.

State of New Mexico }
County of Lea } ss.

Before me, the undersigned authority, on this day personally appeared T. B. Lambert known to me to be the person whose name is subscribed to the above instrument, who being by me duly sworn on oath states that he is authorized to make this report and has knowledge of the facts stated herein and that said report is true and correct.

Subscribed and sworn to before me, this the 26th day of December, 1941.

Notary Public in and for Lea County, New Mexico

Approved: Jan 8 1942, 1942

OIL CONSERVATION COMMISSION

By Ray. Yarbrough

OIL & GAS INSPECTOR

(See Instructions on Reverse Side)

```
NO frequency of release: 0.0A low frequency: 0.0 medium: 0.0
```

A separate report shall be filed to cover each producing unit as designated by the Oil Conservation Commission.