

Santa Fe, New Mexico

RECEIVED

## NOTICE OF INTENTION TO DRILL

Notice must be given to the Oil Conservation Commission or its proper agent and approval obtained before drilling begins. If changes in the proposed plan are considered advisable, a copy of this notice showing such changes will be returned to the sender. Submit this notice in triplicate. One copy will be returned following approval. See additional instructions in Rules and Regulations of the Commission.

Midland, Texas

Place

February 13, 1952

Date

OIL CONSERVATION COMMISSION,  
Santa Fe, New Mexico,

Gentlemen:

You are hereby notified that it is our intention to commence the drilling of a well to be known as

John L. Boyd

Shell-State

well No. 1 in NW NW NW

Company or Operator

of Sec. 18, T. 21, R. 35, N. M., P. M., <sup>Lease</sup> ~~West~~ <sup>Widener</sup> ~~Eunice~~ field, Lea County.

N

The well is 330 feet (N.) (S.) of the North line and 1650 feet (E.) (W.) of the West line of Section 18

(Give location from section or other legal subdivision lines. Cross out wrong directions.)

If state land the oil and gas lease is No. 13-1400 Assignment No.

If patented land the owner is

Address

If government land the permittee is

Address

The lessee is

Address

We propose to drill well with drilling equipment as follows: Cable tools

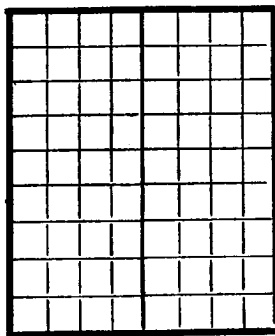

AREA 640 ACRES

LOCATE WELL CORRECTLY

The status of a bond for this well in conformance with Rule 89 of the General Rules and Regulations of the Commission is as follows: \$5000.00 bond applied for

We propose to use the following strings of casing and to land or cement them as indicated:

Size of Hole	Size of Casing	Weight Per Foot	New or Second Hand	Depth	Landed or Cemented	Sacks Cement
15 1/2	13-3/8		New	175	Cemented	200 sacks
12 1/2	10-3/4		Second	850	Landed	
10	8-5/8	32#	Second	1250	Landed	
8 1/4	7	20#	New	3600	Cemented	500 sacks

If changes in the above plan become advisable we will notify you before cementing or landing casing. We estimate that the first productive oil or gas sand should occur at a depth of about 3800 feet.

Additional information:

Approved

MAR 10 1952

19

except as follows:

Return to top of salt on 7" casing

Sincerely yours,

John L. Boyd

Company or Operator

By Daniel M. Oliver

Position Agent

Send communications regarding well to:

Name John L. Boyd

Address Box 241, Lockhart, Texas

OIL CONSERVATION COMMISSION,

By

Title

Ray Yeckharsky Jr.  
General Inspector

NW Corner  
Sec. 18

N 1/4 Corner Sec. 18  
Stone in place

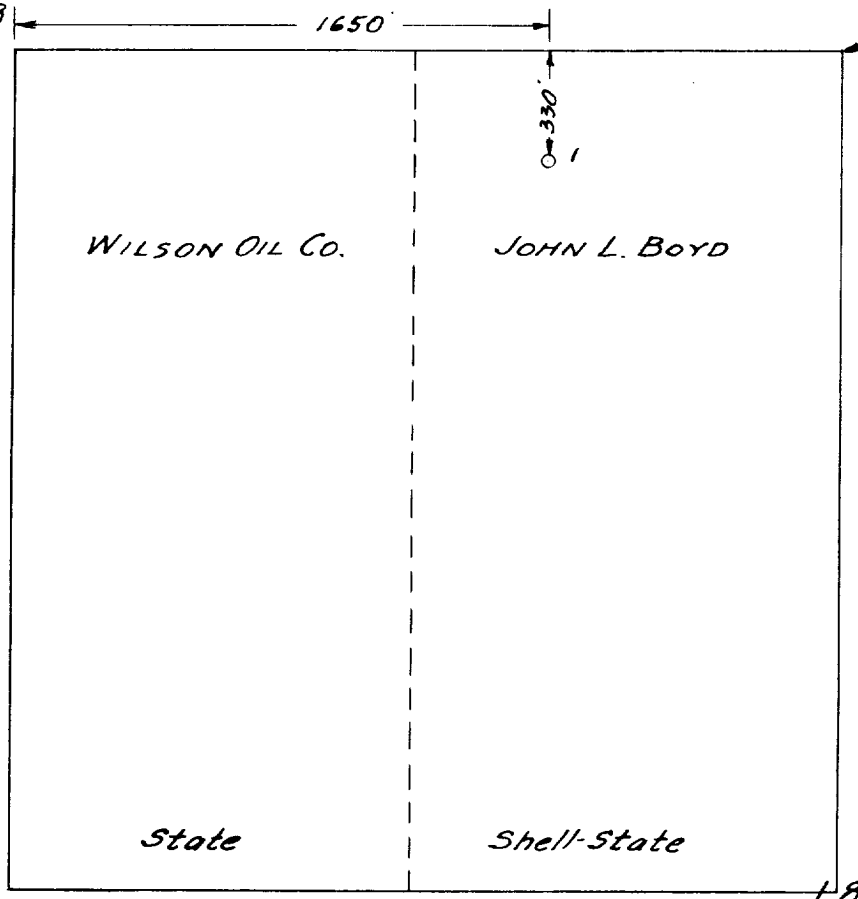

NW 1/4 Sec. 18-T21S-R35E

Scale 1" = 600'

I, Charles P. Miller a licensed surveyor of the State of New Mexico, hereby certify that I have surveyed upon the ground, as platted herewith, a location site for JOHN I. BOYD and that said site is 330 feet South of the North line and 1650 feet East of the West line of section 18, township 21 South, range 35 East, N.M.P.M.

In witness whereof I hereunto affix my hand and seal this 15th day of February 1952.

*Charles P. Miller*  
Charles P. Miller