

Atlantic Richfield Company

North American Producing Division  
Permian District  
Post Office Box 1610  
Midland, Texas 79701  
Telephone 915 682 8631



June 7, 1974

New Mexico Oil Conservation Commission  
P. O. Box 2088  
Santa Fe, New Mexico 87501

Attn: Mr. A. L. Porter, Jr.

Re: Non-Standard Gas Proration Unit  
Unorthodox Location  
Atlantic State No. 1  
Eumont Gas Pool  
Lea County, New Mexico

Gentlemen:

Atlantic Richfield Company respectfully requests administrative approval of the following for the Atlantic State Well No. 1, located 330' from the East line and 990' from the South line of Section 25, Township 21 South, Range 35 East, Lea County, New Mexico.

1. Non-Standard 120-acre Gas Proration Unit for Eumont Gas Pool comprising the N/2 of the SE/4 and the SE/4 of the SE/4 of Section 25, T-21S, R-35E, Lea County, New Mexico.
2. Unorthodox location for the subject well.

At the present time, the proposed 120-acres is all one lease and is not assigned to any gas well. Upon completion in the Eumont Gas Pool, we request that the 120-acres be assigned to this well.

Atlantic Richfield took over operation of this well on May 1, 1974. The well has been shut-in since February 1971. Production from the present perforations (3806-20') is not economical. We propose to plug the well back and complete in the Yates Zone through selected perforations from 3588' to 3747' with 12 holes. We have already filed this intention on Form Nos. C-101 and C-103.

Copies of this application have been submitted by registered mail to the offset operators listed on the attached.

Very truly yours,

*C. R. Leggott, Jr.*  
C. R. Leggott, Jr.

CRL/agp

New Mexico Oil Conservation Commission  
June 7, 1974  
Page 2

cc: New Mexico Oil Conservation Commission  
P. O. Box 1980  
Hobbs, New Mexico 88240

Amerada Petroleum Corporation  
P. O. Box 2040  
Tulsa, Oklahoma

Charm Oil Company  
P. O. Box 2053  
South Padre Island, Texas

Ralph L. Clarke  
P. O. Box 2310  
Hobbs, New Mexico 88240

Gulf Oil Corporation  
Drawer 2100  
Houston, Texas 77001

Wolverine Gas & Oil Company  
537 Trust Bldg.  
Grand Rapids, Michigan 49502

**NEW MEXICO OIL CONSERVATION COMMISSION  
WELL LOCATION AND ACREAGE DEDICATION PLAT**

Form C-102  
Supersedes C-128  
Effective 1-1-65

All distances must be from the outer boundaries of the Section.

Operator <b>Atlantic Richfield Company</b>			Lease <b>Atlantic State</b>		Well No. <b>1</b>
Unit Letter <b>P</b>	Section <b>25</b>	Township <b>21 South</b>	Range <b>35 East</b>	County <b>Lea</b>	
Actual Footage Location of Well: <b>330</b> feet from the <b>East</b> line and <b>990</b> feet from the <b>South</b> line					
Ground Level Elev. <b>3630' DF</b>	Producing Formation <b>Yates</b>	Pool <b>Eumont Gas</b>		Dedicated Acreage: <b>120</b> Acres	

1. Outline the acreage dedicated to the subject well by colored pencil or hachure marks on the plat below.
2. If more than one lease is dedicated to the well, outline each and identify the ownership thereof (both as to working interest and royalty).
3. If more than one lease of different ownership is dedicated to the well, have the interests of all owners been consolidated by communitization, unitization, force-pooling, etc?

☐ Yes   ☐ No   If answer is "yes," type of consolidation \_\_\_\_\_

If answer is "no," list the owners and tract descriptions which have actually been consolidated. (Use reverse side of this form if necessary.) \_\_\_\_\_

No allowable will be assigned to the well until all interests have been consolidated (by communitization, unitization, forced-pooling, or otherwise) or until a non-standard unit, eliminating such interests, has been approved by the Commission.

**R-35E**

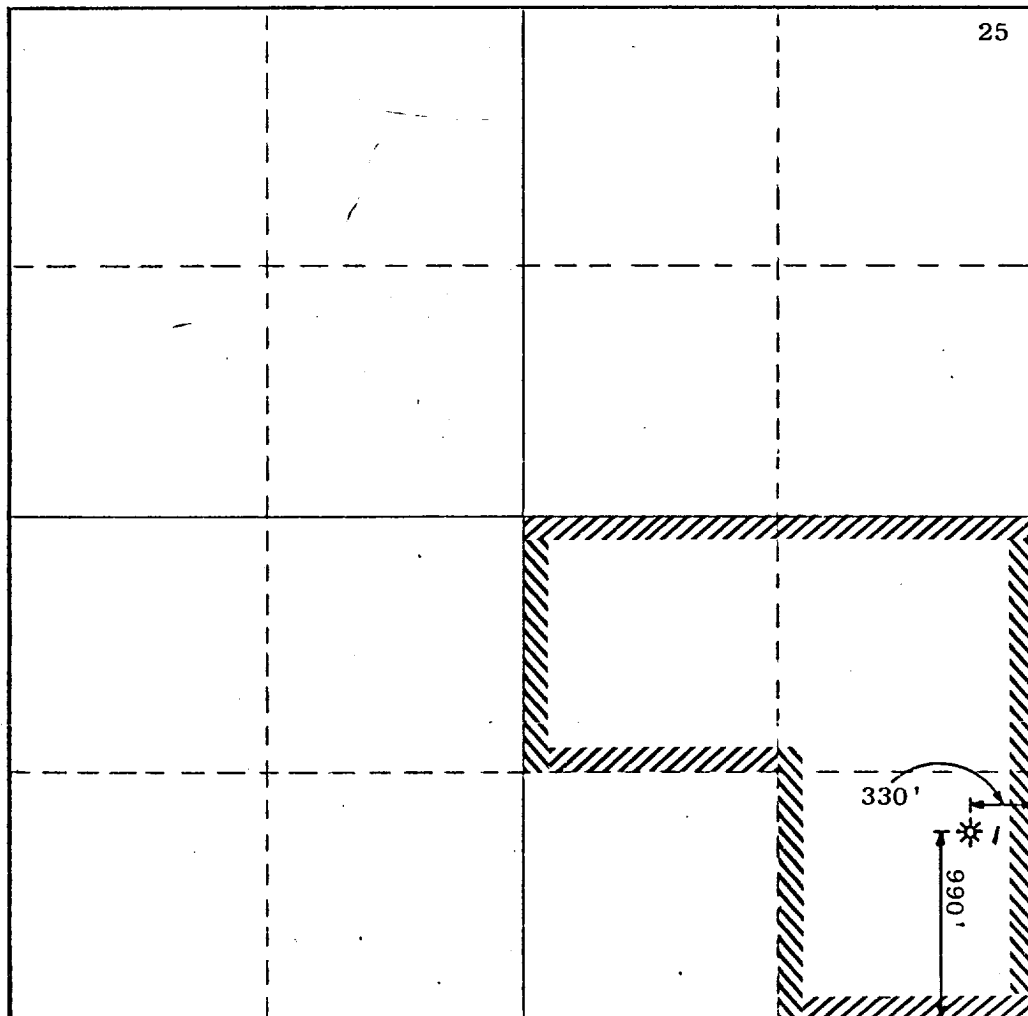

**CERTIFICATION**

*I hereby certify that the information contained herein is true and complete to the best of my knowledge and belief.*

*C. R. Leggott Jr.*

Name

**C. R. Leggott, Jr.**

Position

**District Engineer**

Company

**Atlantic Richfield Co.**

Date

**June 6, 1974**

*I hereby certify that the well location shown on this plat was plotted from field notes of actual surveys made by me or under my supervision, and that the same is true and correct to the best of my knowledge and belief.*

Date Surveyed

Registered Professional Engineer  
and/or Land Surveyor

Certificate No.

T  
21  
S

18 30 2

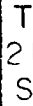

Drawn By GLF Date 1-18-7