

NEW M. DO OIL CONSERVATION COMMISSION  
Santa Fe, New Mexico

Form C-101  
Revised (12/1/55)

Humble #37722

NOTICE OF INTENTION TO DRILL

Notice must be given to the District Office of the Oil Conservation Commission and approval obtained before drilling or recompletion begins. If changes in the proposed plan are considered advisable, a copy of this notice showing such changes will be returned to the sender. Submit this notice in QUINTUPLICATE. One copy will be returned following approval. See additional instructions in Rules and Regulations of the Commission. If State Land submit 6 Copies Attach Form C- 128 in triplicate to first 3 copies of form C-101

Midland, Texas

2-23-61

(Place)

(Date)

OIL CONSERVATION COMMISSION  
SANTA FE, NEW MEXICO

Gentlemen:

You are hereby notified that it is our intention to commence the Drilling of a well to be known as

Humble Oil & Refining Company

(Company or Operator)

New Mexico State BJ

(Lease)

, Well No. 1

, in D

The well is

(Unit)

located 660 feet from the North line and 660 feet from the

West

line of Section 32

T 21-S

R 35-E

, NMPM.

(GIVE LOCATION FROM SECTION LINE) San Simon Undesignated Pool, Lea County

If State Land the Oil and Gas Lease is No. B-935

If patented land the owner is

Address

We propose to drill well with drilling equipment as follows: rotary

The status of plugging bond is on file

Drilling Contractor unknown

We intend to complete this well in the Yates

formation at an approximate depth of 3900 feet.

CASING PROGRAM

We propose to use the following strings of Casing and to cement them as indicated:

Size of Hole	Size of Casing	Weight per Foot	New or Second Hand	Depth	Seals Cement
8-3/4	7"	17#	New	300	100*
6-1/4	2-7/8	6.4	New	3900	150**

If changes in the above plans become advisable we will notify you immediately.

ADDITIONAL INFORMATION (If recompletion give full details of proposed plan of work.)

\*Circulate to surface.

\*\*Circulate to 600' above the top of the uppermost pay zone.

Halliburton method of cementing to be used.

3 cores in Yates reservoir.

Approved \_\_\_\_\_, 19\_\_\_\_  
Except as follows:

Sincerely yours,

HUMBLE OIL & REFINING COMPANY

(Company or Operator)

By

Position Sr. Adm. Supervisor

Send Communications regarding well to

Name R. R. McCarty

Address Box 1800, Midland, Texas

OIL CONSERVATION COMMISSION

HUMBLE LEASE NO. 37722 NEW MEXICO OIL CONSERVATION COMMISSION  
STATE LEASE NO. B-935  
FEDERAL LEASE NO. Well Location and Acreage Dedication Plat

Form C-128  
Revised 5/1/57

Section A.

Date 2-16-61

Operator Humble Oil & Refining Co. Lease New Mexico State "BJ"  
Well No. 1 Unit Letter "D" Section 32 Township 21-S Range 35-E NMPM  
Located 660 Feet From North Line, 660 Feet From West Line  
County Lea G. L. Elevation \_\_\_\_\_ Dedicated Acreage 40 Acres  
Name of Producing Formation Yates Pool San Simon

1. Is the Operator the only owner\* in the dedicated acreage outlined on the plat below?  
Yes L No \_\_\_\_\_
2. If the answer to question one is "no", have the interests of all the owners been consolidated by communitization agreement or otherwise? Yes \_\_\_\_\_ No \_\_\_\_\_ If answer is "yes," Type of Consolidation \_\_\_\_\_
3. If the answer to question two is "no," list all the owners and thier respective interests below:

Owner

Land Description

Section B

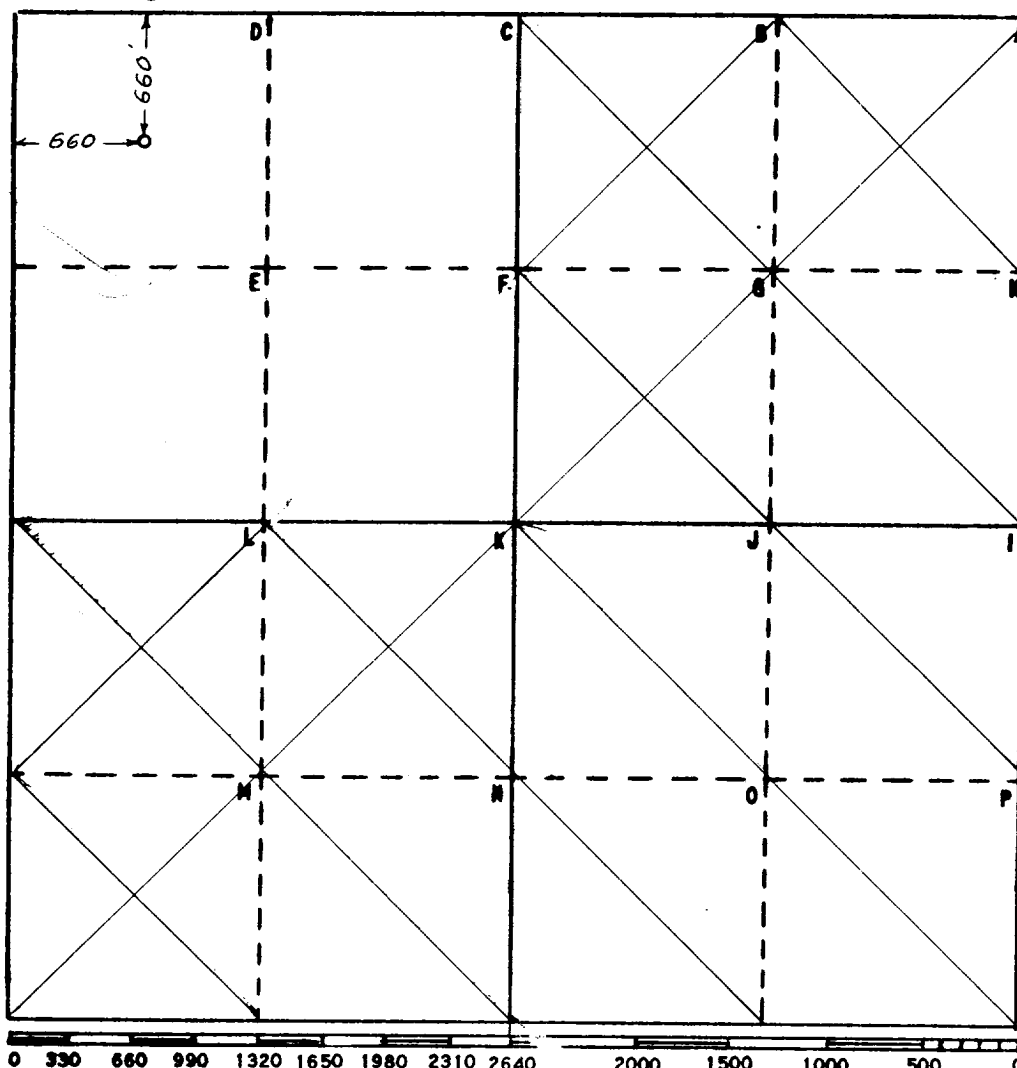

This is to certify that the information in Section A above is true and complete to the best of my knowledge and belief

HUMBLE OIL & REFG. CO.

(Operator)

W. S. Hesterfeld  
(Representative)

Box 1600 Midland, Texas  
Address

This is to certify that the well location shown on the plat in Section B was plotted from field notes of actual surveys made by me or under my supervision and that the same is true and correct to the best of my knowledge and belief.

Date Surveyed 2-17-61

W. S. Hesterfeld  
Registered Professional  
Engineer and/or Land Surveyor

Certificate No. 1382

FILE NO. W-A-3633

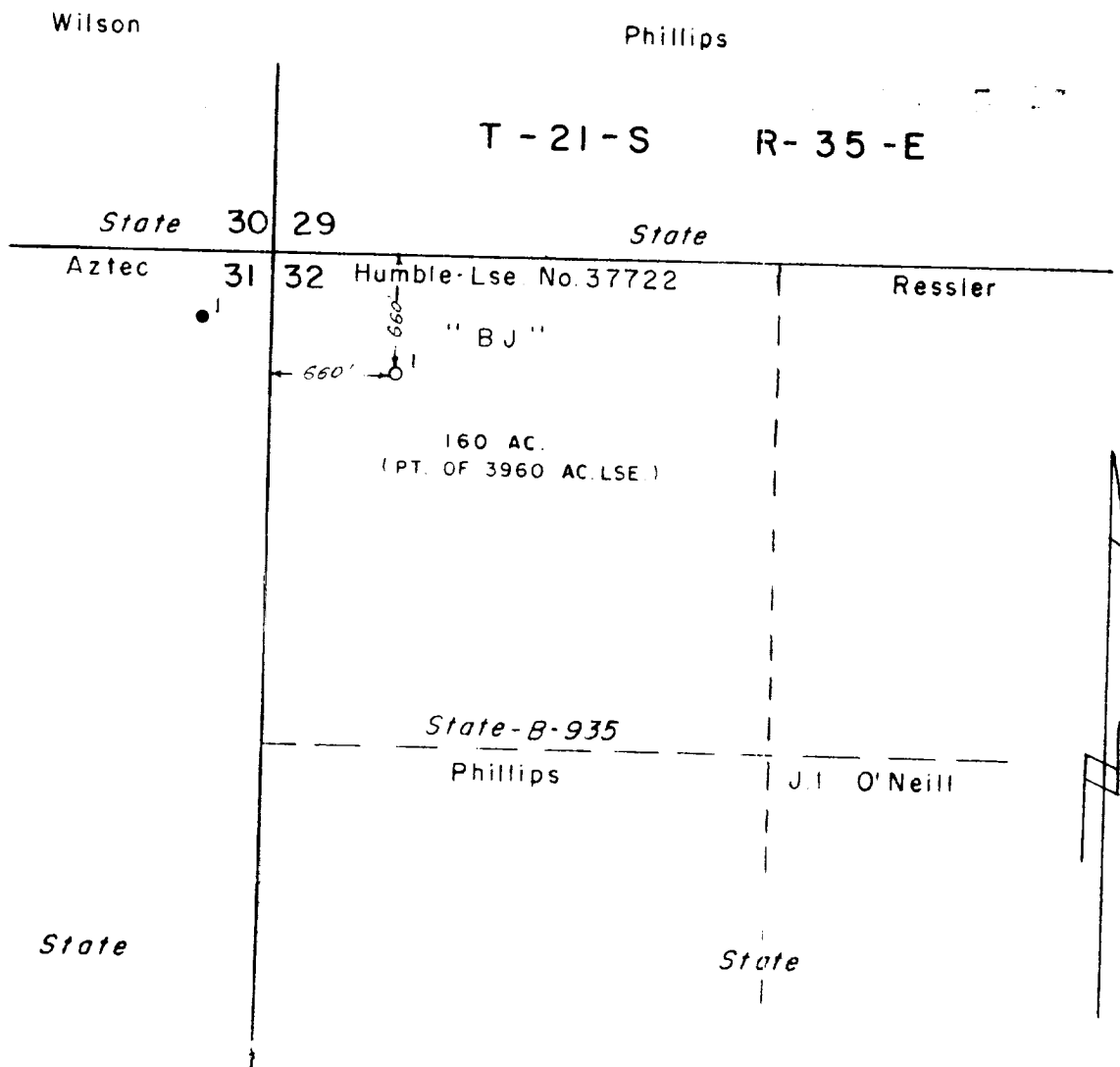

LEASE DESIGNATION PLAT

This is to certify that I am a registered professional engineer or registered land surveyor, in the State of New Mexico, that this map was prepared from field notes or other data furnished by me or under my direction, and that the same is true and correct to the best of my knowledge and belief.

1382 *W.S. Hesterfeld*  
 Registration Number Registered Professional Engineer  
 or Registered Land Surveyor

NEW MEXICO STATE "BJ" LSE. 37722  
 NW/4 SEC. 32 T-21-S, R-35-EAST  
 LEA CO., NEW MEXICO

HUMBLE OIL & REFINING COMPANY  
 PRODUCTION DEPARTMENT  
 MIDLAND, TEXAS

PRIMARY DESIGN BY	CIVIL ENG. DIV.	SCALE	1" = 1000
DRAWN BY	W.M. BRICE	DATE	2-16-61
CHECKED BY	<i>[Signature]</i>	CIVIL ENG. DIV. FILE NO.	
APPROVED BY		W-A 3033	
REVISED			