

WELL LOCATION SURVEY PLAT.

COMPANY John M. Kelly
LEASE Continental State P
WELL NO. 1

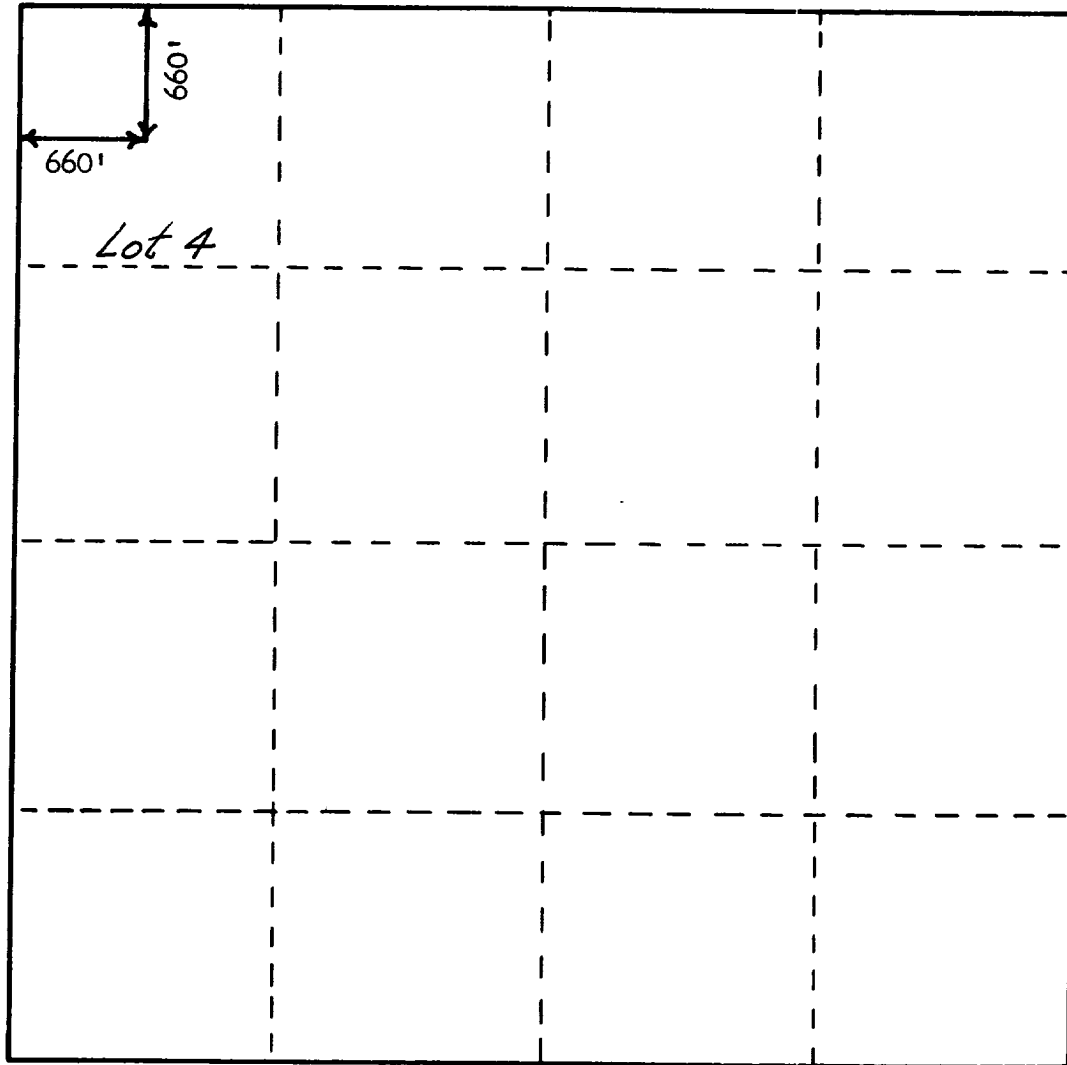

SEC. 1 TWP. 21 S. RGE. 36 E. N.M.P.M.

I CERTIFY THAT THIS SURVEY WAS MADE UNDER
MY DIRECTION, AND THAT THE PLAT IS CORRECT
TO THE BEST OF MY KNOWLEDGE.

George H. Hirschfeld

NEW MEXICO LICENSE NO. 1528