

Submit to Appropriate  
District Office  
State Lease - 4 copies  
Fee Lease - 3 copies

State of New Mexico  
Energy, Minerals and Natural Resources Department

Form C-102  
Revised 1-1-89

OIL CONSERVATION DIVISION

P.O. Box 2088

Santa Fe, New Mexico 87504-2088

DISTRICT I

P.O. Box 1980, Hobbs, NM 88240

DISTRICT II

P.O. Drawer DD, Artesia, NM 88210

DISTRICT III

1000 Rio Brazos Rd., Aztec, NM 87410

WELL LOCATION AND ACREAGE DEDICATION PLAT

All Distances must be from the outer boundaries of the section

Operator <b>MERIDIAN OIL INC.</b>			Lease <b>SHELL STATE COM. A</b>		Well No. <b>5</b>
Unit Letter <b>L</b>	Section <b>2</b>	Township <b>21 SOUTH</b>	Range <b>36 EAST</b>	County <b>LEA</b>	
Actual Footage Location of Well: <b>3209</b> feet from the <b>NORTH</b> line and <b>990</b> feet from the <b>WEST</b> line					
Ground level Elev. <b>3518</b>	Producing Formation <b>QUEEN</b>		Pool <b>EUMONT YATES &amp; RVRS QN PRO GAS</b>	Dedicated Acreage: <b>234.81</b> Acres	
<p>1. Outline the acreage dedicated to the subject well by colored pencil or hatchure marks on the plat below.</p> <p>2. If more than one lease is dedicated to the well, outline each and identify the ownership thereof (both as to working interest and royalty).</p> <p>3. If more than one lease of different ownership is dedicated to the well, have the interest of all owners been consolidated by communitization, unitization, force-pooling, etc.? <input checked="" type="checkbox"/> Yes <input type="checkbox"/> No If answer is "yes" type of consolidation _____</p> <p>If answer is "no" list the owners and tract descriptions which have actually been consolidated. (Use reverse side of this form if necessary.) _____</p> <p>No allowable will be assigned to the well until all interests have been consolidated (by communitization, unitization, forced-pooling, or otherwise) or until a non-standard unit, eliminating such interest, has been approved by the Division.</p>					

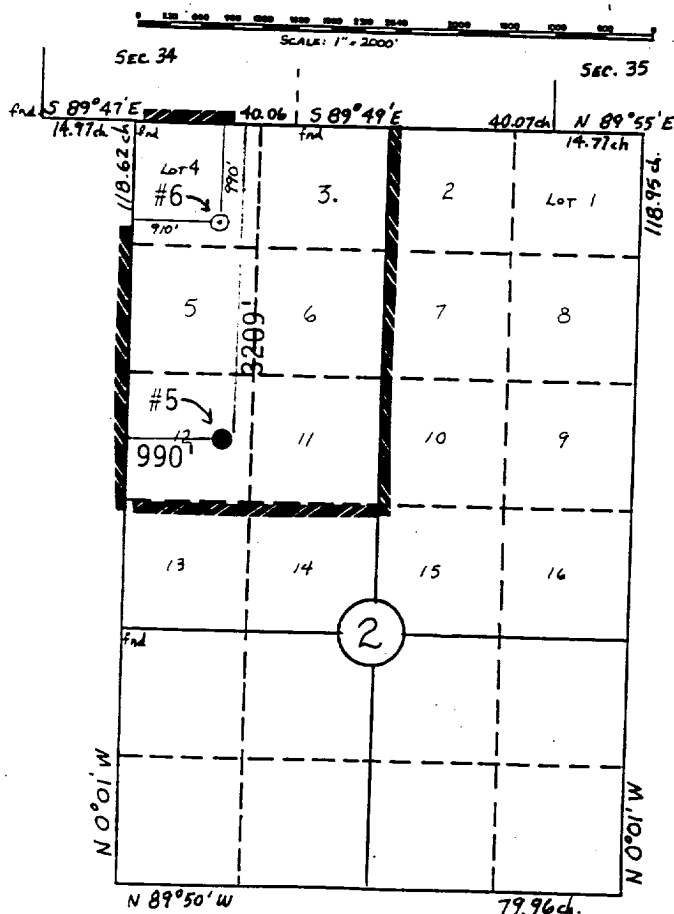

SIMULTANEOUS DEDICATION

OPERATOR CERTIFICATION

I hereby certify that the information contained herein is true and complete to the best of my knowledge and belief.

Signature

Printed Name

MARIA L. PEREZ

Position

PRODUCTION ASST.

Company

MERIDIAN OIL INC.

Date

6-14-93

SURVEYOR CERTIFICATION

I hereby certify that the well location shown on this plat was plotted from field notes of actual surveys made by me or under my supervision, and that the same is true and correct to the best of my knowledge and belief. 5-12-93

Date Surveyed

WILLIAM E. MAHNKE II

Signature & Seal  
Professional Surveyor



RECEIVED

JUN 16 1993

OCD HOBBS  
OFFICE

DUPLICATE

NEW MEXICO  
OIL CONSERVATION COMMISSION

Gas Well Plat

NO. 1005 Date July 28, 1954

El Paso Natural Gas Company  
Operator

Shell State Cam A 5  
Lease 1054 JUL 30 AM Well No.

Name of Producing Formation Queen Pool Eumont

No. Acres Dedicated to the Well 160

SECTION 2 TOWNSHIP 21 South RANGE 36 East

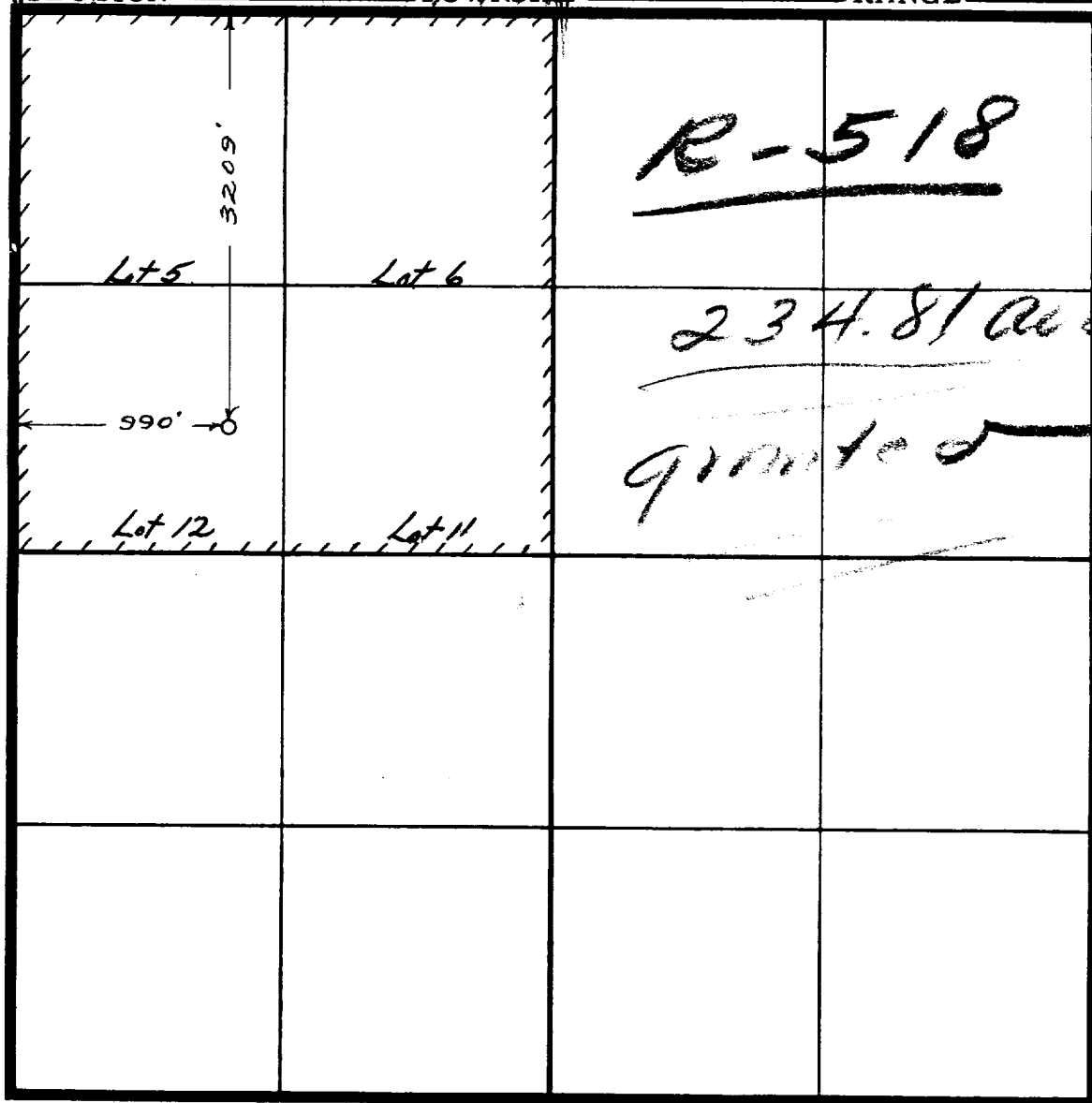

I hereby certify that the information given above is true and complete to the best of my knowledge.

Name Larry C. Zink  
Position Division Geologist  
Representing El Paso Natural Gas Company  
Address Box 1384, Jal, New Mexico

(over)

## INSTRUCTIONS

1. Is this gas well a dual completion? Yes        No X
2. If the answer to Question 1 is Yes, are there any other dually completed wells within the dedicated acreage? Yes                      No

A separate plat must be filed for each gas well, outlining the area dedicated to such well and showing the location of all other wells (oil and gas) within the outlined area.

Mail in duplicate to the district office for the district in which the well is located.