

NEW MEXICO STATE LAND OFFICE
SANTA FE, NEW MEXICO

DEPARTMENT OF THE STATE GEOLOGIST
NOTICE OF INTENTION TO TEST WATER SHUT-OFF

Notice must be given to the State Geologist or to the proper Oil and Gas Inspector at least five days before the test. It is desirable that a representative of the Department of the State Geologist witness the water shut-off before drilling into the productive sand whenever possible. If changes in the proposed plan are considered advisable, a copy of this notice showing such changes will be returned to sender. Submit this notice in triplicate.

Hobbs, N. Mex., August 10, 1935

Mr. E. H. Wells

State Geologist,
Santa Fe, New Mexico.

Dear Sir:

You are hereby notified that we intend to test the shut-off of water in Wallace State
Well No. 1 in SW of SW of Sec. 8, T. 21S, R. 54E
N. M. P. M., Emilio Oil Field Len County,
on August 15 1935. 3 5/8 in. 32 lb. casing was { cemented { in Anhydrite
44444
formation at a depth of 1457 feet on August 10 1935
500 sacks of Quicksol cement were used.

The method used in placing the cement was as follows: Halliburton process

Fluid level will be bailed to a depth of _____ feet and left undisturbed for at least 12 hours before your inspection. Will be tested with 900# pressure, 2 hours

Adjacent property owners have been notified as follows: Continental

Additional information:

DUPLICATE

DUPLICATE

AUG 22 1935

Approved _____ 19____

Except as follows:

Sincerely yours,

James H. Murray Sr.
Company or Operator.

By _____

Position President

Send communication regarding well to

Name James H. Murray Sr.

Address Box 356, Hobbs, New Mexico

F. J. Veale
State Geologist or Oil and Gas Inspector.

Notice must be given to the local Geologists or to the proper Civil Engineering authorities before the test. It is desired that no representative of the Government or the State be present at the water shut-off before putting the protective sand in place. It is also desired that exposed pits are considered adjacent to a range of the horizontal distance of a water shut-off, as shown to number. Submit this note in duplicate.

0-9

450-1-1

State Geologist
Santa Fe, New Mexico

0-12-750

STATE DEPT. OF THE DIST. CT. OF NEW YORK

[illegible]

N.M.P.M.

SECRET

[illegible]

DECLASSIFIED BY: 6032 JAL/STP Date of Declassification: Indefinite

Page 8 of 9

The method used in this case was to find the common factors of the two numbers.

Fluid level will be raised to a depth of _____

your before your inspection. All be tested and approved by me.

Adjacent property owners have been notified as follows:

poliesterului (amorfizabil).

5970194A

; zwollos 28. 1904

Sincerely,

10-2769 - 10-2804

[illegible]

SECRET

Page 335 of 335

Journal of Interpersonal Violence



LTR



Job separation sheet

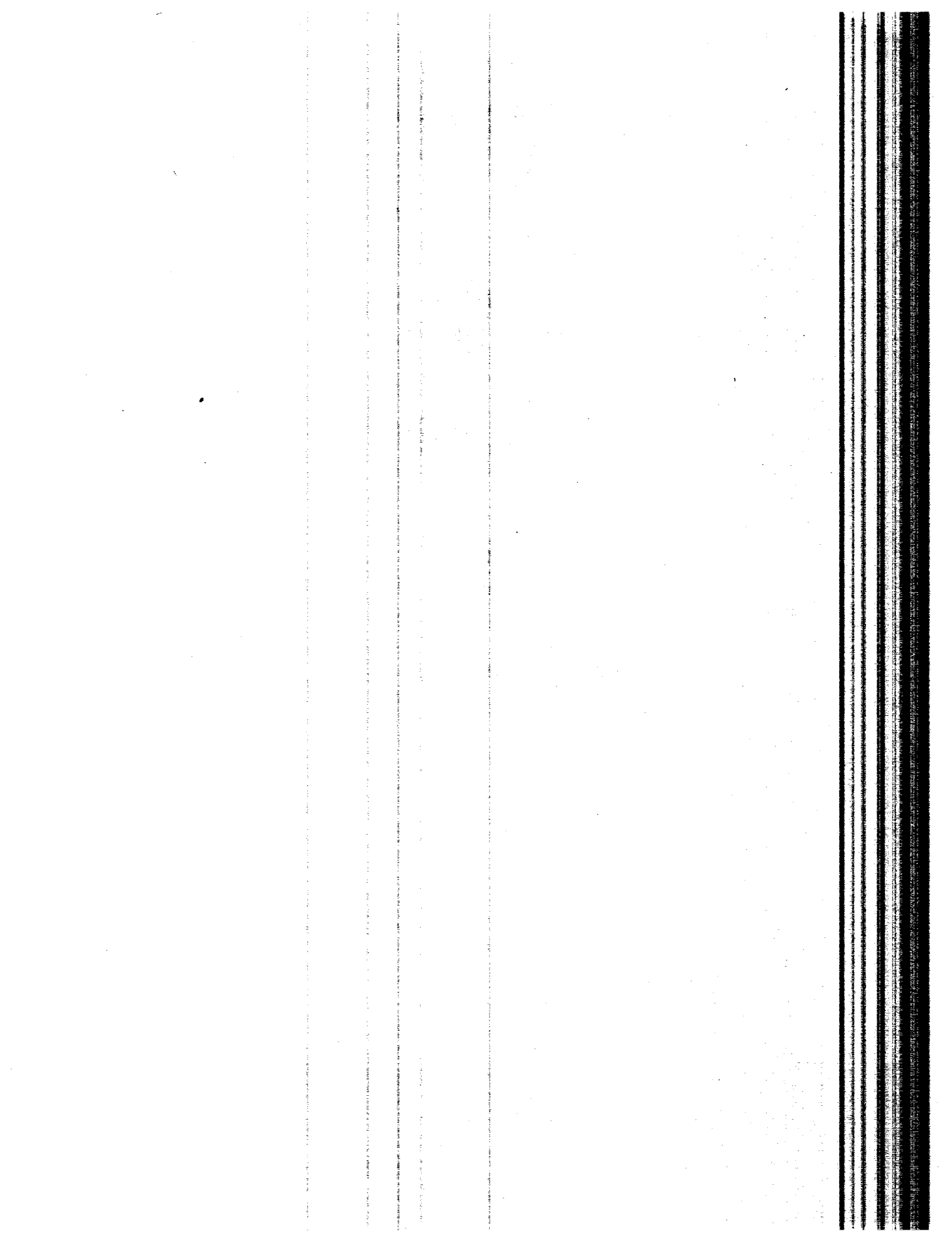

NEW MEXICO STATE LAND OFFICE
OFFICE OF THE STATE GEOLOGIST
 SANTA FE, NEW MEXICO

MISCELLANEOUS REPORTS ON WELLS

Submit this report in duplicate to the State Geologist or proper Oil and Gas Inspector within ten days after the work specified is completed. It should be signed and sworn to before a notary public for reports on beginning drilling operations, results of shooting well, results of test of water shut-off, result of abandonment of well, and other important operations, even though the work was witnessed by the State Geologist or Oil and Gas Inspector. Reports on minor operations need not be signed and sworn to before a notary public, but such operations should be witnessed by an Oil and Gas inspector if possible.

Indicate nature of report by checking below:

REPORT ON BEGINNING DRILLING OPERATIONS	<input checked="" type="checkbox"/>	REPORT ON DEEPENING WELL	
REPORT ON RESULT OF SHOOTING WELL		REPORT ON PULLING OR OTHERWISE ALTERING CASING	
REPORT ON RESULT OF TEST OF WATER SHUT-OFF		REPORT ON REPAIRING WELL	
REPORT ON RESULT OF ABANDONMENT OF WELL			

Hobbs, New Mexico

August 7, 1935

Place

Date

Mr. E.H. VELS State Geologist,
 Santa Fe, N. Mex.

Following is a report on the work done and the results obtained under the heading noted above at the Ho-Tee Supply Company, Wallace State Well No. 1 in the Ho-Tee Supply Company of Sec. 3, T. 21S, R. 36E N. M. P. M., Lincoln Oil Field, LEA County.

The dates of this work were as follows:

Notice of intention to do the work was (~~7/27/35~~) submitted on Form SG 101 on June 27, 1935, and approval of the proposed plan was (~~7/27/35~~) obtained. (Cross out incorrect words.)

DETAILED ACCOUNT OF WORK DONE AND RESULTS OBTAINED

Spudded in with Spudder July 18, 1935.

Shut down for water

Cemented 71' 9" -- 12 1/2" surface pipe August 4, 1935.

DUPLICATE

Subscribed and sworn to before me this

7 day of August, 1935

M. H. Honey

Notary Public

My Commission expires April 15, 1939

Remarks:

I hereby swear or affirm that the information given above is true and correct.

Name James M. Murray

Position Operator

Representing Ho-Tee Supply Company

Address Hobbs, New Mexico

J. G. Vels

Name

Title

OFFICE OF THE STATE GEOLOGIST

SANTA FE, NEW MEXICO

MISCELLANEOUS REPORTS ON WELLS

Submit this report in duplicate to the State Geologist or prior to Oil and Gas Inspector within ten days after the work specified is completed. It should be signed and sworn to before a notary public for reports on beginning drilling operations, results of shooting and results of test of water shut-off. For reports on abandonment of well, and other important operations, when and such the work was witnessed by the State Geologist or Oil and Gas Inspector. Reports on minor operations need not be signed and sworn to before a notary public, but such operations should be witnessed by an Oil and Gas Inspector if possible.

Indicate nature of report by checking below:

REPORT ON BEGINNING DRILLING OPERATIONS	2	REPORT ON ABANDONMENT OF WELL
REPORT ON RESULTS OF SHOOTING WELLS		REPORT ON RESULTS OF WATER SHUT-OFF
REPORT ON RESULTS OF TEST OF WATER SHUT-OFF		REPORT ON MINOR WORK ON WELL
REPORT ON RESULTS OF ABANDONMENT OF WELL		

Mr. J. M. Wells, State Geologist, Santa Fe, N. Mex.

Following is a report on the work done and the results obtained under the heading noted above at the _____ Well No. _____ in the _____ County, _____ State of New Mexico.

The dates of this work were as follows: _____ Notice of intention to do the work was (was not) submitted to the State Geologist on _____ and approval of the proposed plan was (was not) obtained. (Cross out incorrect words.)

DETAILED ACCOUNT OF WORK DONE AND RESULTS OBTAINED

Work done on _____ Well No. _____ in _____ County, _____ State of New Mexico, _____

Subscribed and sworn to before me this _____ day of _____ 19____.

Notary Public, _____

Address _____

Position _____

Name _____

I hereby certify that the information given above is true and correct.