

Submit 3 Copies To Appropriate District
Office
District I
1625 N. French Dr., Hobbs, NM 87240
District II
811 South First, Artesia, NM 87210
District III
1625 N. French Dr., Hobbs, NM 87240
District IV
2040 South Pacheco, Santa Fe, NM 87505

State of New Mexico
Energy, Minerals and Natural Resources

Form C-103
Revised March 25, 1999

OIL CONSERVATION DIVISION
2040 South Pacheco
Santa Fe, NM 87505

WELL API NO. 30-025-04453
5. Indicate Type of Lease STATE <input checked="" type="checkbox"/> FEE <input type="checkbox"/>
6. State Oil & Gas Lease No.
7. Lease Name or Unit Agreement Name: EUNICE MONUMENT SOUTH UNIT
8. Well No. 204
9. Pool name or Wildcat EUNICE MONUMENT; GRAYBURG-SAN ANDRES

SUNDRY NOTICES AND REPORTS ON WELLS (DO NOT USE THIS FORM FOR PROPOSALS TO DRILL OR TO DEEPEN OR PLUG BACK TO A DIFFERENT RESERVOIR. USE "APPLICATION FOR PERMIT" (FORM C-101) FOR SUCH PROPOSALS.)	
1. Type of Well: Oil Well <input checked="" type="checkbox"/> Gas Well <input type="checkbox"/> Other <input type="checkbox"/>	
2. Name of Operator Chevron U.S.A. Inc.	
3. Address of Operator P.O. Box 1150 Midland, TX 79702	
4. Well Location Unit Letter E : 1980 feet from the NORTH line and 660 feet from the WEST line Section 3 Township 21S Range 36E NMPM County LEA	
10. Elevation (Show whether DR, RKB, RT, GR, etc.)	

11. Check Appropriate Box to Indicate Nature of Notice, Report, or Other Data

NOTICE OF INTENTION TO:

PERFORM REMEDIAL WORK ☐ PLUG AND ABANDON ☐
TEMPORARILY ABANDON ☒ CHANGE PLANS ☐
PULL OR ALTER CASING ☐ MULTIPLE COMPLETION ☐

OTHER: ☐

SUBSEQUENT REPORT OF:

REMEDIAL WORK ☐ ALTERING CASING ☐
COMMENCE DRILLING OPNS. ☐ PLUG AND ABANDONMENT ☐
CASING TEST AND CEMENT JOB ☐

OTHER: ☐

12. Describe Proposed or Completed Operations (Clearly state all pertinent details, and give pertinent dates, including estimated date of starting any proposed work). SEE RULE 1103. For Multiple Completions: Attach wellbore diagram of proposed completion or recompilation.

CHEVRON PROPOSES TO TA PER ATTACHED PROCEDURE

I hereby certify that the information above is true and complete to the best of my knowledge and belief.

SIGNATURE J. K. Ripley TITLE REGULATORY O.A. DATE 2/21/01

Type or print name J. K. RIPLEY Telephone No. (915) 687-7148

(This space for State use)

APPROVED BY _____ TITLE _____ DATE _____
Conditions of approval, if any:

5
C

EMSU # 204

API # 30-025-04453

~~1980~~' FNL & ~~640~~' FWL

S3, T2~~0~~S, R36E, & Unit E

Eunice Monument South Unit

Lea County, New Mexico

February 20, 2001

PROCEDURE TO TEMPORARILY ABANDON WELL:

Notify OCD/BLM 24 hrs prior to work commencing.

1. Verify anchors have been set & tested.
2. MIRU PU. ND WH. NU BOP.
3. TOH w/ tbg. TIH w/ 4-3/4" bit, csg scraper, & WS. Make bit trip to 3650'. POH.
4. Set CIBP @ 3600'. Dump 3 sx Class 'C' cmt on CIBP. TOH. WOC.
5. TIH w/WS to TOC. Circulate csg w/corrosion inhibited pkr fluid. TOH.
6. Perform MIT (500 PSI for 30 min.).
7. ND BOP. NU WH. RD PU.
8. Clean and clear location.

Tracy Love 687-7645



CURRENT WELL DATA SHEET

LEASE: EMSU WELL: 204
 LOC: 1980' 330' F N L & 660' 330' F W L SEC: 3
 TOWNSHIP: 20S CNTY: Lea
 RANGE: 36E UNIT: E ST: N.M.
 (formerly: Wallace State #4)

FORM: Grayburg / San Andres DATE: _____
 GL: 3530' STATUS: SI Producer
 KB: 3534' API NO: 30-025-04453
 DF: _____ CHEVNO: FA 55960:01

Date Completed: 7/25/37
 Initial Production: F/ 73 BOPD
 Initial Formation: Grayburg
 FROM: 3650' to 3840' / GOR ----

Completion Data

Shot twice w/ 240 qts. each.

Subsequent Workover or Reconditioning:

7/16/56 Install pmg equip
 11/2/65 Acid w/ 1000 gals. Deepen to 3879'. Acidz 3840-3879' w/ 2000 gals.
 8/85 Fished & milled junk @ 3840'. CO to 3870' (tbg tally)
 Log well (Log TD @ 3825'). Acid w/ 3500 gals 15% NeFe
 HCl w/ 1000# GRS. RIH w/ PE. TOTP. A/W: 3 BOPD/ 2
 BWPD/ GOR 3333. B/4: Shut-in.
 4/87 C/O to 3870'. Tagged junk. Fill fell in to 3855'. Ran
 prod tbg to 3821'. RIH w/ rods & pump. TOTP. A/W: 3 BO/
 61 BW/ GOR 666. B/4: 0 BO/ 7 Bw/ 10 mcf.
 8/88 Chem treat

Additional Data:

T/Queen Formation @ 3342'
 T/Penrose Formation @ 3474'
 T/Grayburg Zone 1 @ 3650'
 T/Grayburg Zone 2 @ 3692'
 T/Grayburg Zone 2A @ 3719'
 T/Grayburg Zone 3 @ 3747'
 T/Grayburg Zone 4 @ 3775'
 T/Grayburg Zone 5 @ 3826'
 T/Grayburg Zone 6 @ 3865'
 T/San Andres @ 3905'
 KB @ 3534'

10-3/4" OD
 CSG
 Set @ 149' W/ 250 SX
 Cmt circ.? Yes
 TOC @ surf. by calc.
 (12-1/4" hole)

7-5/8" OD 8rd
 32# CSG
 Set @ 1244' W/ 200 SX
 Cmt circ.? No
 TOC @ surf. by calc.
 (8-3/4" hole)

Tubing Detail: 4/2/87

Original KBTH: 4.00'
 119 Jts. 2-7/8" J-55 6.5# 8rd EUE tbg: 3779.33'
 2-7/8" Std. SN EUE 8rd: 1.10'
 2-7/8" J-55 EUE 8rd Perf Sub: 4.05'
 2-7/8" 6.5# J-55 EUE 8rd BPMA: 32.52'

Landed @: 3821.00'

Rod Detail: 4/2/87

1-1/4" X 16' Polish Rod w/ 1-1/2" X 8'
 liner
 150 - 3/4" X 25' Grade C steel rods
 3/4" X 2' Grd. K rod sub
 2-1/2" X 1-1/4" X 16-1/2' RWBC Pump
 1" X 6' Gas Anchor

5-1/2" OD 10rd
 20# CSG
 Set @ 3650' W/ 250 SX
 Cmt circ.? No
 TOC @ surf. by calc.
 (6-1/4" hole)

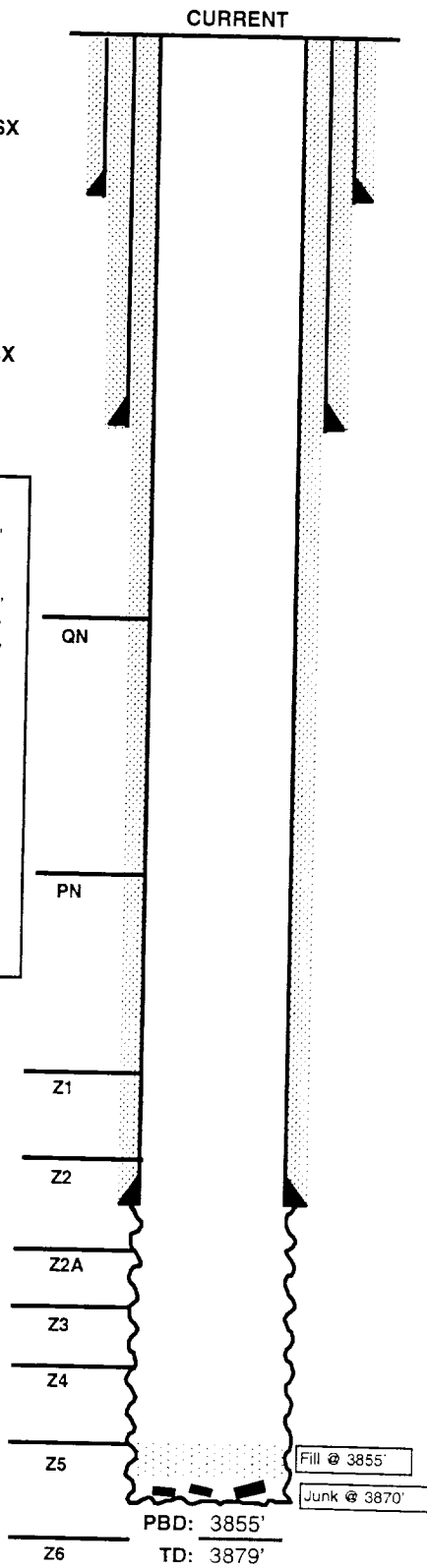



PROPOSED TA WELL DATA SHEET

LEASE: EMSU
LOC: 1980' 330' F N L & 330' F W L
TOWNSHIP: 20S
RANGE: 36E UNIT: E
(formerly: Wallace State #4)

WELL: 204
SEC: 3
CNTY: Lea
ST: N.M.

FORM: Grayburg / San Andres
GL: 3530'
KB: 3534'
DF: _____

DATE: _____
STATUS: SI Producer
API NO: 30-025-04453
CHEVNO: FA 55960:01

Date Completed: 7/25/37
Initial Production: F/ 73 BOPD
Initial Formation: Grayburg
FROM: 3650' to 3840' / GOR -----

Completion Data

Shot twice w/ 240 qts. each.

Subsequent Workover or Reconditioning:

7/16/56 Install pmg equip
11/2/65 Acidz w/ 1000 gals. Deepen to 3879'. Acidz 3840-3879' w/ 2000 gals.
8/85 Fished & milled junk @ 3840'. CO to 3870' (tbg tally)
Log well (Log TD @ 3825'). Acid w/ 3500 gals 15% NeFe
HCl w/ 1000# GRS. RIH w/ PE. TOTP. AW: 3 BOPD/ 2
BWPD/ GOR 3333. B/4: Shut-in.
4/87 C/O to 3870'. Tagged junk. Fill fell in to 3855'. Ran
prod tbg to 3821'. RIH w/ rods & pump. TOTP. AW: 3 BO/
61 BW/ GOR 666. B/4: 0 BO/ 7 Bw/ 10 mcfg.
8/88 Chem treat

Additional Data:

T/Queen Formation @ 3342'
T/Penrose Formation @ 3474'
T/Grayburg Zone 1 @ 3650'
T/Grayburg Zone 2 @ 3692'
T/Grayburg Zone 2A @ 3719'
T/Grayburg Zone 3 @ 3747'
T/Grayburg Zone 4 @ 3775'
T/Grayburg Zone 5 @ 3826'
T/Grayburg Zone 6 @ 3865'
T/San Andres @ 3905'
KB @ 3534'

10-3/4" OD
CSG
Set @ 149' W/ 250 SX
Cmt circ.? Yes
TOC @ surf. by calc.
(12-1/4" hole)

7-5/8" OD 8rd
32# CSG
Set @ 1244' W/ 200 SX
Cmt circ.? No
TOC @ surf. by calc.
(8-3/4" hole)

5-1/2" OD 10rd
20# CSG
Set @ 3650' W/ 250 SX
Cmt circ.? No
TOC @ surf. by calc.
(6-1/4" hole)

