

SECTION 4, TOWNSHIP 21 SOUTH, RANGE 36 EAST, N.M.P.M.
LEA COUNTY, NEW MEXICO

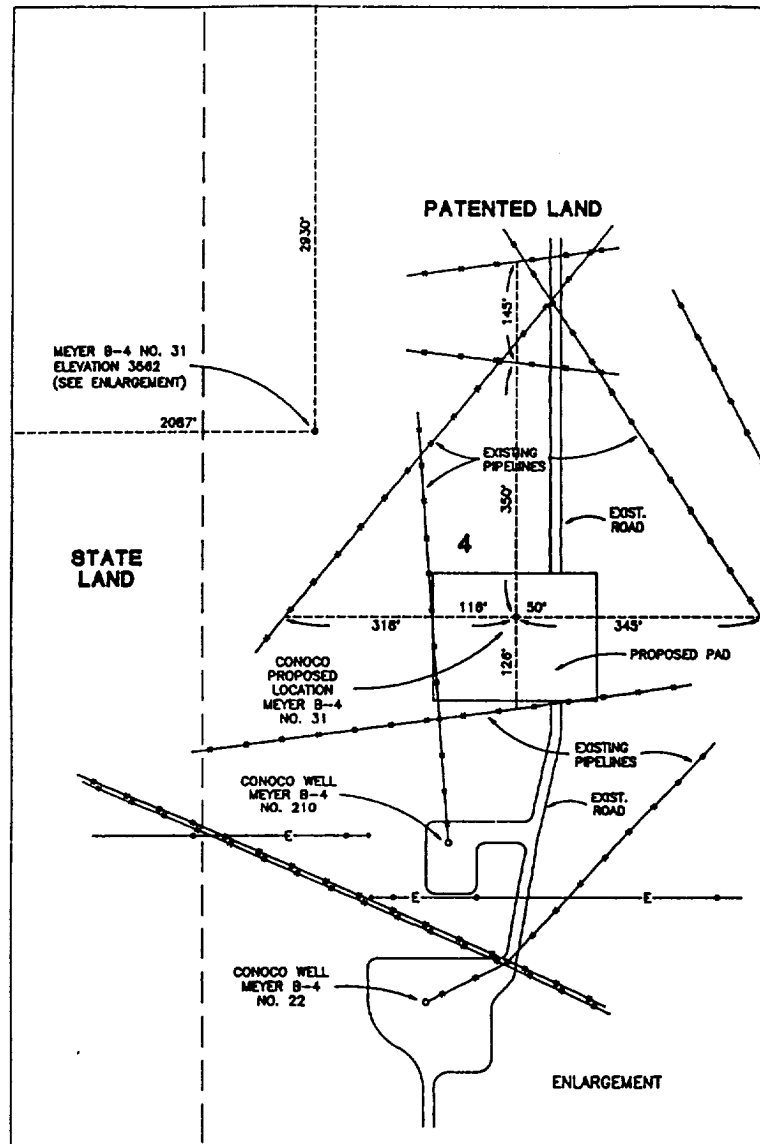

Plat of Proposed Conoco, Inc. MEYER B-4 WELL NO. 31, in Lot No. 11 of the Subdivision of Section 4, T-21-S, R-36-E, N.M.P.M., Lea County, New Mexico, showing existing pipelines and roads.

I hereby certify that this plat was prepared from an actual survey made on the ground and meets or exceeds all requirements for land surveys as specified by the state of New Mexico.

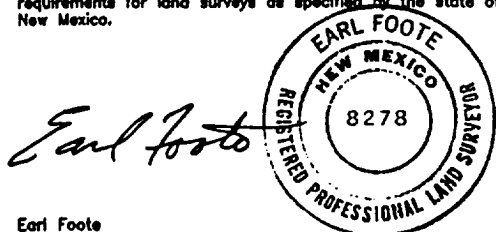

Earl Foote
Registered Professional Surveyor
New Mexico Certificate No. 8278

PROPOSED LOCATION OF
MEYER B-4 WELL NO. 31

CONOCO, INC.

WEST TEXAS CONSULTANTS, INC.
ENGINEERS-PLANNERS-SURVEYORS
MIDLAND, TEXAS

| | | |
|---------------------|---------------|-------------------|
| Survey Date: 3-7-95 | Date: 3-10-95 | Scale: 1" = 1000' |
| WTC No. 44044 | Drawn By: MEB | Sheet 1 of 1 |