

X		

APPROVED

DEC 7 1962 (SUBMIT IN TRIPLICATE)

E. W. STANDLEY
DISTRICT ENGINEER
UNITED STATES
DEPARTMENT OF THE INTERIOR
GEOLOGICAL SURVEY
1962 DEC 11 AM 10 03

Budget Bureau No. 42-R358.4.
rm Approved.

Land Office **Las Cruces**
Lease No. **LC 031740 b**
Unit **Lease**

DEC 7 1962

SUNDRY NOTICES AND REPORTS ON WELLS

NOTICE OF INTENTION TO DRILL	X	SUBSEQUENT REPORT OF WATER SHUT-OFF	
NOTICE OF INTENTION TO CHANGE PLANS		SUBSEQUENT REPORT OF SHOOTING OR ACIDIZING	
NOTICE OF INTENTION TO TEST WATER SHUT-OFF		SUBSEQUENT REPORT OF ALTERING CASING	
NOTICE OF INTENTION TO RE-DRILL OR REPAIR WELL		SUBSEQUENT REPORT OF RE-DRILLING OR REPAIR	
NOTICE OF INTENTION TO SHOOT OR ACIDIZE		SUBSEQUENT REPORT OF ABANDONMENT	
NOTICE OF INTENTION TO PULL OR ALTER CASING		SUPPLEMENTARY WELL HISTORY	
NOTICE OF INTENTION TO ABANDON WELL			

(INDICATE ABOVE BY CHECK MARK NATURE OF REPORT, NOTICE, OR OTHER DATA)

Meyer B-4

December 6, 19 **62**

Well No. **26** is located **6930** ft. from **XXX** line and **1980** ft. from **XXX** line of sec. **4**
Lot 3, Sec. 4 **21-S** **36-E** **NMPM**
 (1/4 Sec. and Sec. No.) (Twp.) (Range) (Meridian)
Oil Center Blinebry **Lea** **New Mexico**
 (Field) (County or Subdivision) (State or Territory)

The elevation of the derrick floor above sea level is _____ ft.

DETAILS OF WORK

(State names of and expected depths to objective sands; show sizes, weights, and lengths of proposed casings; indicate mudding jobs, cementing points, and all other important proposed work)

It is intended to drill a well at the above location with rotary tools to an approximate total depth of 6100' in the Blinebry formation. Casing will be set in accordance with USGS regulations and other special requirements will be complied with.

The following casing pattern is planned: 7-5/8" OD 24# J-55 set at 1300' with 400 sacks cement; cement to circulate. 4-1/2" OD 9.5# and 11.6# J-55 set at 6100' with 300 sacks cement; cement to return to 2400'.

Permission to produce this well upon completion is also requested.

I understand that this plan of work must receive approval in writing by the Geological Survey before operations may be commenced.

Company **Continental Oil Company**

Address **Box 68**

Eunice, New Mexico

By _____

USGS-5 w/5 plats; NMOCC-2 w/2 plats; Title **District Superintendent**
 WAM; WAR w/plat; Pan Am-Mbs-3; Atl-Ros-2;
 Calif-Houston, Midland-1 each; File

NEW MEXICO OIL CONSERVATION COMMISSION
WELL LOCATION AND ACREAGE DEDICATION PLAT

FORM C-128
Revised 5/1/57

SEE INSTRUCTIONS FOR COMPLETING THIS FORM ON THE REVERSE SIDE

SECTION A

Operator Continental Oil Company			Lease <i>Meyer</i> WB-4"		Well No. 26
Unit Letter C	Section 4	Township 21 South	Range 36 East	County Lea	
Actual Footage Location of Well: 6930 feet from the south line and 1980 feet from the west line					
Ground Level Elev.	Producing Formation Blinberry		Pool Oil Center Blinberry	Dedicated Acreage: 38.51 Acres	

1. Is the Operator the only owner in the dedicated acreage outlined on the plat below? YES ☒ NO ____ . ("Owner" means the person who has the right to drill into and to produce from any pool and to appropriate the production either for himself or for himself and another. (65-3-29 (e) NMSA 1935 Comp.)
2. If the answer to question one is "no," have the interests of all the owners been consolidated by communitization agreement or otherwise? YES ____ NO ____ . If answer is "yes," Type of Consolidation ____
3. If the answer to question two is "no," list all the owners and their respective interests below:

Owner	Land Description

SECTION B

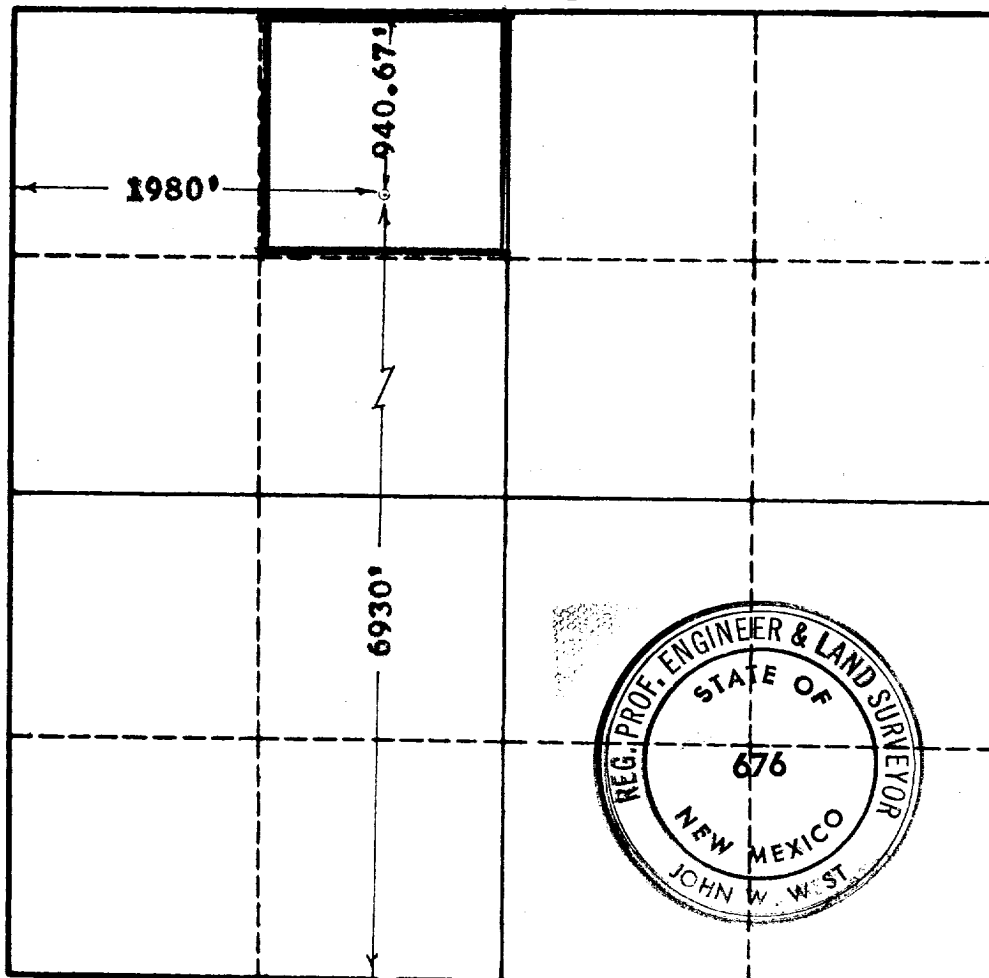

CERTIFICATION

I hereby certify that the information in SECTION A above is true and complete to the best of my knowledge and belief.

Name
John W. West
Position
Dist. Supt.
Company
Continental Oil Co.
Date
12-6-62

I hereby certify that the well location shown on the plat in SECTION B was plotted from field notes of actual surveys made by me or under my supervision, and that the same is true and correct to the best of my knowledge and belief.

Date Surveyed
Dec. 6, 1962
Registered Professional Engineer and/or Land Surveyor, **JOHN W. WEST**
John W. West
Certificate No.
N.M. - P.E. & L.S. NO. 676

