

NEW MEXICO
OIL CONSERVATION COMMISSION

Cas Well Plat

Date November 30, 1954

El Paso Natural Gas Company
Operator

Shell State
Lease

9
Well No.

Name of Producing Formation Queen

Pool Eumont

No. Acres Dedicated to the Well 230.32

SECTION 6 TOWNSHIP 21 S RANGE 36 E

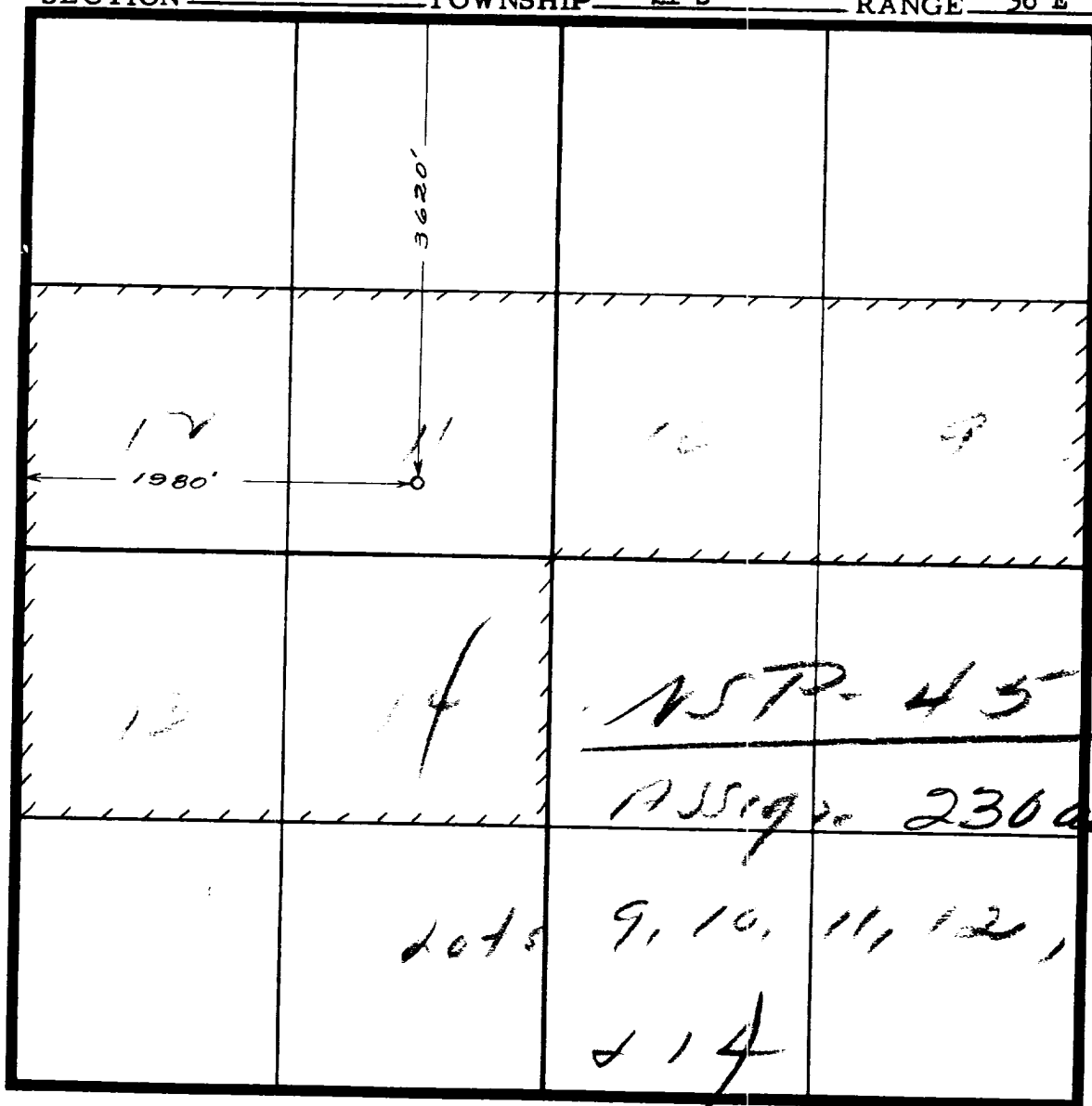

I hereby certify that the information given above is true and complete to the best of my knowledge.

Name Larry C. Zink
Position Division Geologist

Representing El Paso Natural Gas Company
Address Box 1384, Jal, New Mexico

(over)

INSTRUCTIONS

1. Is this gas well a dual completion? Yes No X
2. If the answer to Question 1 is Yes, are there any other dually completed wells within the dedicated acreage? Yes No

8.083

A separate plat must be filed for each gas well, outlining the area dedicated to such well and showing the location of all other wells (oil and gas) within the outlined area.

Mail in duplicate to the district office for the district in which the well is located.