

NEW MEXICO OIL CONSERVATION COMMISSION
Santa Fe, New Mexico

NOTICE OF INTENTION TO DRILL

Notice must be given to the Oil Conservation Commission or its proper agent and approval obtained before drilling begins. If changes in the proposed plan are considered advisable, a copy of this notice showing such changes will be returned to the sender. Submit this notice in triplicate. One copy will be returned following approval. See additional instructions in Rules and Regulations of the Commission.

Tulsa, Oklahoma.

August 7th, 1936

OIL CONSERVATION COMMISSION,
 Santa Fe, New Mexico

Place

Date

Gentlemen:

You are hereby notified that it is our intention to commence the drilling of a well to be known as _____

Gulf Oil Corporation

Orcutt C

Well No. 1 in Lot 8

of Sec. 6, T. 21S, R. 36E, N. M. P. M. Eunice Field, Lea County.

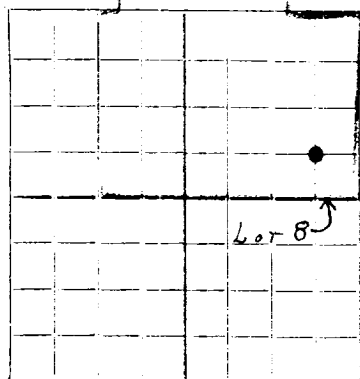

AREA 640 ACRES
 LOCATE WELL CORRECTLY

The well is _____ feet [N.] [S.] of the _____ line and _____ feet

[E.] [W.] of the _____ line of Center of Lot 8

(Give location from section or other legal subdivision lines. Cross out wrong directions.)

If state land the oil and gas lease is No. B-244 Assignment No. _____

If patented land the owner is _____

Address _____

If government land the permittee is _____

Address _____

The lessee is Gulf Oil Corporation

Address Tulsa, Oklahoma

We propose to drill well with drilling equipment as follows: Rotary tools

The status of a bond for this well in conformance with Rule 39 of the General Rules and Regulations of the Commission is as follows: _____

We propose to use the following strings of casing and to land or cement them as indicated:

Size of Hole	Size of Casing	Weight Per Foot	New or Second Hand	Depth	Landed or Cemented	Sacks Cement
<u>13-3/4</u>	<u>10-3/4</u>	<u>32.75</u>	<u>NEW</u>	<u>300'</u>	<u>Cemented</u>	<u>250</u>
<u>9-7/8</u>	<u>7-5/8</u>	<u>26.4</u>	<u>NEW</u>	<u>1250'</u>	<u>"</u>	<u>325</u>
<u>6-3/4</u>	<u>5-1/2</u>	<u>17</u>	<u>NEW</u>	<u>3750'</u>	<u>"</u>	<u>300</u>

If changes in the above plan become advisable we will notify you before cementing or landing casing. We estimate that the first productive oil or gas sand should occur at a depth of about 3750 feet.

Additional information: _____

Approved _____ 19____
 except as follows: _____

Sincerely yours,

Gulf Oil Corporation

Company or Operator

By _____

Position General Superintendent

Send communication regarding well to

Name S. G. Sanderson

Address Tulsa, Oklahoma.

OIL CONSERVATION COMMISSION,

By _____

Title _____