

Submit 3 Copies
to Appropriate
District Office

State of New Mexico
Energy, Minerals and Natural Resources Department

Form C-103
Revised 1-1-89

OIL CONSERVATION DIVISION

DISTRICT I
P.O. Box 1980, Hobbs NM 88241-1980

DISTRICT II
P.O. Drawer DD, Artesia, NM 88210

DISTRICT III
1000 Rio Brazos Rd., Aztec, NM 87410

2040 Pacheco St.
Santa Fe, NM 87505

WELL API NO. 30-025-04609
5. Indicate Type of Lease STATE <input checked="" type="checkbox"/> FEE <input type="checkbox"/>
6. State Oil & Gas Lease No.
7. Lease Name or Unit Agreement Name EUNICE MONUMENT SOUTH UNIT
8. Well No. 273
9. Pool name or Wildcat EUNICE MONUMENT; GRAYBURG-SAN ANDRES
10. Elevation (Show whether DF, RKB, RT, GR, etc.)

SUNDRY NOTICES AND REPORTS ON WELLS
(DO NOT USE THIS FORM FOR PROPOSALS TO DRILL OR TO DEEPEN OR PLUG BACK TO A
DIFFERENT RESERVOIR. USE "APPLICATION FOR PERMIT"
(FORM C-101) FOR SUCH PROPOSALS.)

1. Type of Well: OIL WELL <input type="checkbox"/> GAS WELL <input type="checkbox"/> OTHER INJECTION
2. Name of Operator Chevron U.S.A. Inc.
3. Address of Operator P.O. Box 1150, Midland, TX 79702
4. Well Location Unit Letter <u>D</u> <u>660</u> Feet From The <u>NORTH</u> Line and <u>660</u> Feet From The <u>WEST</u> Line Section <u>11</u> Township <u>21S</u> Range <u>36E</u> NMPM LEA County
10. Elevation (Show whether DF, RKB, RT, GR, etc.)

11. Check Appropriate Box to Indicate Nature of Notice, Report, or Other Data

NOTICE OF INTENTION TO:

PERFORM REMEDIAL WORK ☐ PLUG AND ABANDON ☐
TEMPORARILY ABANDON ☐ CHANGE PLANS ☐
PULL OR ALTER CASING ☐
OTHER: ☐

SUBSEQUENT REPORT OF:

REMEDIAL WORK ☐ ALTERING CASING ☐
COMMENCE DRILLING OPNS. ☐ PLUG AND ABANDONMENT ☐
CASING TEST AND CEMENT JOB ☐
OTHER: SOZD. ACZD ☒

12. Describe Proposed or Completed Operations (Clearly state all pertinent details, and give pertinent dates, including estimated date of starting any proposed work) SEE RULE 1103.

POH W/PKR & TBG. TAGGED TD @ 3823'. ACZD W/2000 GALS 15% HCL & 1000 GALS FOAMED KCL.
DUMPED 20/40 SAND; TAGGED @ 3711'. SET CICR @ 3585'; SQZD 150 SX CL "C" W/1500#.
TAGGED CMT @ 3578'; DRLD CICR & CMT TO 3756'. WASHED SAND TO 3825'. CIRC CLEAN.
RIH W/TBG TO 3613'. INJ PKR @ 3608'. RAN MIT. RETURNED WELL TO INJECTION.

WORK PERFORMED 9/14/98 - 9/24/98

I hereby certify that the information above is true and complete to the best of my knowledge and belief.

SIGNATURE J. K. Ripley TITLE TECHNICAL ASSISTANT DATE 11/9/98
TYPE OR PRINT NAME J. K. RIPLEY TELEPHONE NO. (915)687-7148

(This space for State Use)

ORIGINAL SIGNED BY CHRIS WILLIAMS
DISTRICT I SUPERVISOR

APPROVED BY _____ TITLE _____ DATE _____

CONDITIONS OF APPROVAL, IF ANY:

JRS

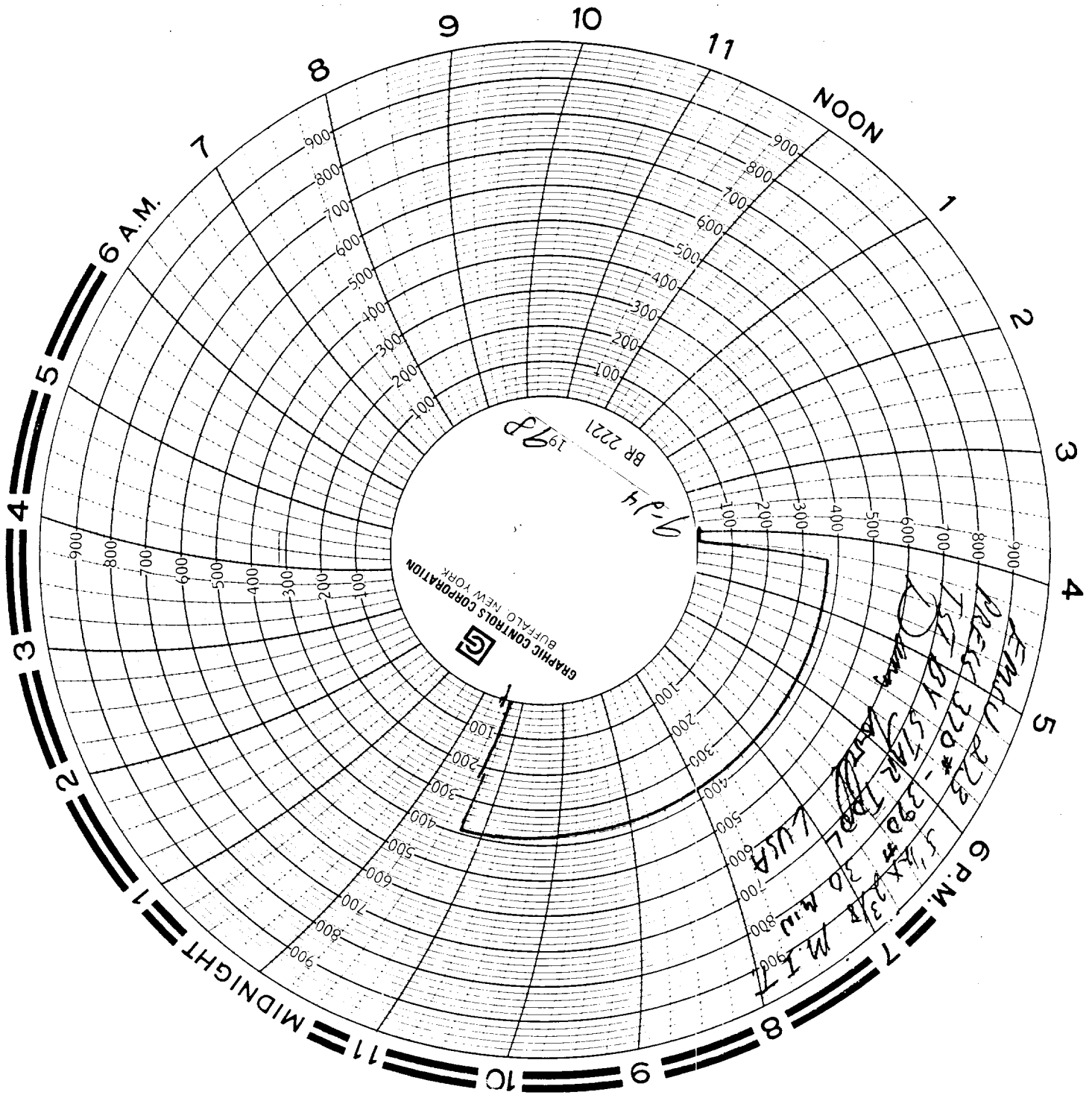

Submit 3 Copies
to Appropriate
District Office

State of New Mexico
Energy, Minerals and Natural Resources Department
OIL CONSERVATION DIVISION
P.O. Box 2088
Santa Fe, New Mexico 87504-2088

Form C-103
Revised 1-1-89

DISTRICT I

P.O. Box 1980, Hobbs, NM 88240

DISTRICT II

P.O. Drawer Dd, Artesia, NM 88210

DISTRICT III

1000 Rio Brazos Rd., Aztec, Nm 87410

API NO. (assigned by OCD on New Wells)

30-025-04609

6. Indicate Type of Lease

STATE



FEE ☐

6. State Oil & Gas Lease No.

E-230

7. Lease Name or Unit Agreement Name

EUNICE MONUMENT SOUTH UNIT

8. Well No.

273

9. Pool name or Wildcat

EUNICE MONUMENT/GB/SA

SUNDRY NOTICES AND REPORTS ON WELLS

(DO NOT USE THIS FORM FOR PROPOSALS TO DRILL OR TO DEEPEN OR PLUG BACK TO A
DIFFERENT RESERVOIR. USE "APPLICATION FOR PERMIT"
(FORM C-101) FOR SUCH PROPOSALS.)

1. Type of Well:

OIL

GAS

WELL ☐

WELL ☐

OTHER

INJECTOR

2. Name of Operator

CHEVRON U.S.A. INC.

3. Address of Operator

P.O. BOX 1150 MIDLAND, TX 79702 ATTN: WENDI KINGSTON

4. Well Location

Unit Letter D : 660 Feet From The NORTH Line and 660 Feet From The WEST Line
Section 11 Township 21S Range 36E NMPM LEA County

10. Elevation(Show whether DF, RKB, RT, GR, etc.)

3547'

11 Check Appropriate Box to Indicate Nature of Notice, Report, or Other Data

NOTICE OF INTENTION TO:

PERFORM REMEDIAL WORK ☐

PLUG AND ABANDON ☐

TEMPORARILY ABANDON ☐

CHANGE PLANS ☐

PULL OR ALTER CASING ☐

OTHER:

CLEAN OUT/STIM ☐

SUBSEQUENT REPORT OF:

REMEDIAL WORK ☐

ALTER CASING ☐

COMMENCE DRILLING OPNS. ☐

PLUG AND ABAN. ☐

CASING TEST AND CMT JOB ☐

OTHER: ☒

12. Describe Proposed or Completed Operations(Clearly state all pertinent details, and give pertinent dates, including
estimated date of starting any proposed work) SEE RULE 1103.

WORK STARTED 11/14/94: RU SLICKLINE UNIT. TAG FILL AT TD.
ACDZ W/ 2500 GALS 15% NEFEA/UNISOL.
TURN WELL OVER TO PROD 11/14/94.

I hereby certify that the information above is true and complete to the best of my knowledge and belief.

SIGNATURE

TITLE

TECH. ASSISTANT

DATE: 11/29/94

TYPE OR PRINT NAME

WENDI KINGSTON

TELEPHONE NO. (915)687-7826

APPROVED BY

COPIES OF THIS REPORT TO BE SUBMITTED TO:

TITLE

DATE

DEC 01 1994

CONDITIONS OF APPROVAL, IF ANY:

Submit 3 Copies
to Appropriate
District Office

State of New Mexico
Energy, Minerals and Natural Resources Department
OIL CONSERVATION DIVISION
P.O. Box 2088
Santa Fe, New Mexico 87504-2088

Form C-103
Revised 1-1-89

DISTRICT I

P.O. Box 1880, Hobbs, NM 88240

DISTRICT II

P.O. Drawer Dd, Artesia, NM 88210

DISTRICT III

1000 Rio Brazos Rd., Aztec, Nm 87410

API NO. (assigned by OCD on New Wells) 30-025-04609	
5. Indicate Type of Lease STATE <input checked="" type="checkbox"/> FEE <input type="checkbox"/>	
6. State Oil & Gas Lease No. E-230	
7. Lease Name or Unit Agreement Name EUNICE MONUMENT SOUTH UNIT	
8. Well No. 273	
9. Pool name or Wildcat EUNICE MONUMENT/GB/SA	
10. Elevation(Show whether DF, RKB, RT, GR, etc.) 3547'	

SUNDRY NOTICES AND REPORTS ON WELLS (DO NOT USE THIS FORM FOR PROPOSALS TO DRILL OR TO DEEPEN OR PLUG BACK TO A DIFFERENT RESERVOIR. USE "APPLICATION FOR PERMIT" (FORM C-101) FOR SUCH PROPOSALS.)	
1. Type of Well: OIL WELL <input type="checkbox"/> GAS WELL <input type="checkbox"/> OTHER INJECTOR	
2. Name of Operator CHEVRON U.S.A. INC.	
3. Address of Operator P.O. BOX 1150 MIDLAND, TX 79702 ATTN: NITA RICE	
4. Well Location Unit Letter D : 660 Feet From The NORTH Line and 660 Feet From The WEST Line Section 11 Township 21S Range 35E NMPM LEA County 10. Elevation(Show whether DF, RKB, RT, GR, etc.) 3547'	

11

Check Appropriate Box to Indicate Nature of Notice, Report, or Other Data

NOTICE OF INTENTION TO:

PERFORM REMEDIAL WORK ☐ PLUG AND ABANDON ☐
TEMPORARILY ABANDON ☐ CHANGE PLANS ☐
PULL OR ALTER CASING ☐
OTHER: **CLEAN OUT/STIM** ☒

SUBSEQUENT REPORT OF:

REMEDIAL WORK ☐ ALTER CASING ☐
COMMENCE DRILLING OPNS. ☐ PLUG AND ABAN. ☐
CASING TEST AND CMT JOB ☐
OTHER: ☐

12. Describe Proposed or Completed Operations(Clearly state all pertinent details, and give pertinent dates, including estimated date of starting any proposed work) SEE RULE 1103.

WE PROPOSE TO: RU SLICKLINE UNIT. TAG FILL AT TD. IF FILL IS ABOVE TD, THEN CLEAN OUT WITH COILED TBG. ACDZ W/ 2500 GALS 15% NEFEA/UNISOL. TURN WELL OVER TO PROD.

I hereby certify that the information above is true and complete to the best of my knowledge and belief.

SIGNATURE *Wendi Kingston* TITLE **TECH. ASSISTANT**

DATE: **08/31/94**

TYPE OR PRINT NAME **WENDI KINGSTON**

TELEPHONE NO. **(915)687-7826**

APPROVED BY _____ TITLE _____

DATE **SEP 15 1994**

CONDITIONS OF APPROVAL, IF ANY: