

Submit 3 Copies To Appropriate District
Office
District I
1625 N. French Dr., Hobbs, NM 87240
District II
811 South First, Artesia, NM 87210
District III
1000 Rio Brazos Rd., Aztec, NM 87410
District IV
2040 South Pacheco, Santa Fe, NM 87505

State of New Mexico
Geology, Minerals and Natural Resources

Form C-103
Revised March 25, 1999

OIL CONSERVATION DIVISION
2040 South Pacheco
Santa Fe, NM 87505

WELL API NO. 30-025-04631
5. Indicate Type of Lease STATE <input checked="" type="checkbox"/> FEE <input type="checkbox"/>
6. State Oil & Gas Lease No.
7. Lease Name or Unit Agreement Name: EUNICE MONUMENT SOUTH UNIT
8. Well No. 389
9. Pool name or Wildcat EUNICE MONUMENT; GRAYBURG-SAN ANDRES

SUNDRY NOTICES AND REPORTS ON WELLS
(DO NOT USE THIS FORM FOR PROPOSALS TO DRILL OR TO DEEPEN OR PLUG BACK TO A DIFFERENT RESERVOIR. USE "APPLICATION FOR PERMIT" (FORM C-101) FOR SUCH PROPOSALS.)

1. Type of Well: Oil Well <input checked="" type="checkbox"/> Gas Well <input type="checkbox"/> Other <input type="checkbox"/>	2. Name of Operator Chevron U.S.A. Inc.
3. Address of Operator P.O. Box 1150 Midland, TX 79702	4. Well Location Unit Letter E : 1980 feet from the NORTH line and 660 feet from the WEST line Section 14 Township 21S Range 36E NMPM County LEA
10. Elevation (Show whether DR, RKB, RT, GR, etc.)	

11. Check Appropriate Box to Indicate Nature of Notice, Report, or Other Data

NOTICE OF INTENTION TO:

PERFORM REMEDIAL WORK ☐ PLUG AND ABANDON ☐
TEMPORARILY ABANDON ☒ CHANGE PLANS ☐
PULL OR ALTER CASING ☐ MULTIPLE COMPLETION ☐

SUBSEQUENT REPORT OF:

REMEDIAL WORK ☐ ALTERING CASING ☐
COMMENCE DRILLING OPNS. ☐ PLUG AND ABANDONMENT ☐
CASING TEST AND CEMENT JOB ☐

OTHER: ☐ OTHER: ☐

12. Describe Proposed or Completed Operations (Clearly state all pertinent details, and give pertinent dates, including estimated date of starting any proposed work). SEE RULE 1103. For Multiple Completions: Attach wellbore diagram of proposed completion or recompilation.

CHEVRON PROPOSES TO TA PER THE ATTACHED PROCEDURE

I hereby certify that the information above is true and complete to the best of my knowledge and belief.

SIGNATURE J. K. Ripley TITLE REGULATORY O.A. DATE 3/11/02

Type or print name J. K. RIPLEY Telephone No. (915) 687-7148
(This space for State use)

APPROVED BY GARY W. WINK DATE MAR 19 2002
Conditions of approval, if any: OC FIELD REPRESENTATIVE II/STAFF MANAGER

EMSU # 389
API # 30-025-04631
1980' FNL & 660' FWL
S14, T21S, R36E, & Unit E
Eunice Monument South Unit
Lea County, New Mexico

March 8, 2002

PROCEDURE TO TEMPORARILY ABANDON WELL:

Notify OCD/BLM 24 hrs prior to work commencing.

1. Verify anchors have been set & tested.
2. MIRU PU. ND WH. NU BOP.
3. Pull rods, pump and tubing.
3. TIH w/3-1/8" bit, csg scraper, & WS. Make bit trip to 3750'. POH.
4. Set CIBP @ 3725'. Dump 3 sx Class 'C' cmt on CIBP.
5. TIH w/WS to TOC. Circulate csg w/corrosion inhibited pkr fluid. TOH.
6. Perform MIT (500 PSI for 30 min.).
7. ND BOP. NU WH. RD PU.
8. Clean and clear location.

K. Hickey 687-7260



WELL DATA SHEET

LEASE: EMSU WELL: 389
LOC: 1980' F N L & 660' F W L SEC: 14
TOWNSHIP: 21S CNTY: Lea
RANGE: 36E UNIT: E ST: N.M.
(formerly: Lockhart "B-14" #1)

FORM: Grayburg / San Andres DATE: _____
GL: 3566' STATUS: Producer
KB: 3566' API NO: 30-025-04631
DF: _____ CHEVNO: FA 57720:01

Proposed TA

10-3/4" OD
CSG
Set @ 374' w/ 200 SX
Cmt circ.? Yes
TOC @ surf. by calc

7-5/8" OD
CSG
Set @ 2664' w/ 900 SX
Cmt circ.? Yes
TOC @ surf. by calc

Plugging Detail:
CIBP @ 3725' with 35' cmt cap

5-1/2" OD 10rd K-55
17# CSG
Set @ 3662' w/ 150 SX
Cmt circ.? No
TOC @ 1765' by calc.

4" 12.93# L80/K-55 Liner w/
RFC conn. Set @ 3950' w/
50 SX cmt.

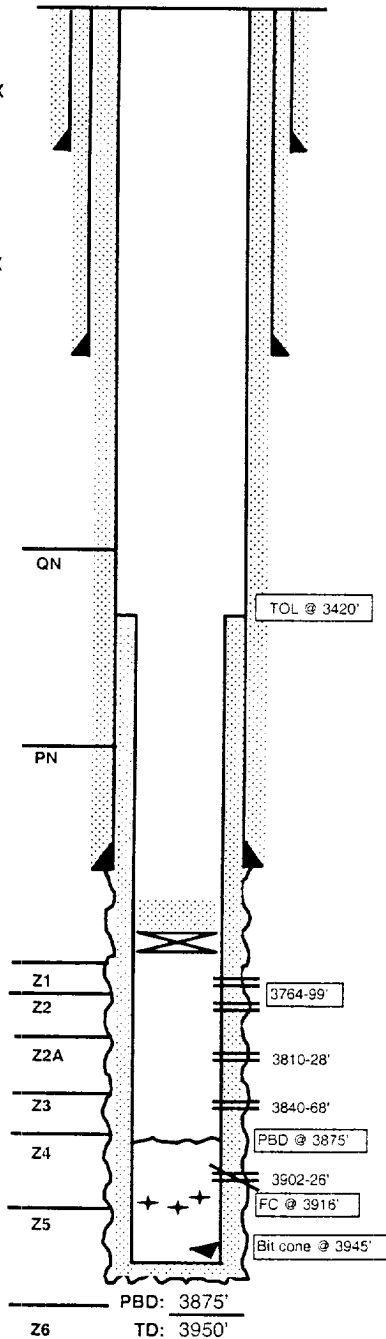

Date Completed: 6/13/36
Initial Production: F/ 1080 BOPD
Initial Formation: Grayburg
FROM: 3662' to 3870' / GOR 847

Completion Data

Natural.

Subsequent Workover or Reconditioning:

10/7/43 ACDZ w/ 1000 gals.
10/27/43 ACDZ w/ 2000 gals.
5/28/51 ACDZ w/ 750 gals gelled acid + 3000 gals 15% HCl.
8/52 installed pumping equipment.
3/16/54 Frac w/ 6000 gals crude and 6000# sand.
1/1/65 TA'd.
2/85 C/O to 3870'.
8/85 installed new 7-1/16" 3M WH. C/O to 3842'. Ran
CNL/GR/CCL - Spectralog. ACDZ w/ 3500 gals 15% HCl +
1000# GRS.
7/87 Deepened from 3870-3950'. Ran 4" liner f/ 3420-3950'.
Drilled out to 3945' (left one cone in hole). Ran CNL/CCL/GR.
Perfed 4" liner @ 3764-99, 3810-28, 3840-68 & 3902-26'.
ACDZ w/ 7500 gals 15% HCl.
8/87 Production: 0 BO/ 126 BWPD. FL - 1578' F.S.
9/23/87 SQZD perms @ 3764-3926' w/ 300 SX CL C cmt. D/O
& re-perf fr 3764-99, 3810-28 and 3840-68' (1 JHPF - 81
holes). ACDZ w/ 4100 gals 15% NeFe. Run PE.

Additional Data:

T/Queen @ 3404'
T/Penrose @ 3525'
T/Grayburg Zone 1 @ 3726'
T/Grayburg Zone 2 @ 3758'
T/Grayburg Zone 2A @ 3798'
T/Grayburg Zone 3 @ 3831'
T/Grayburg Zone 4 @ 3869'
T/Grayburg Zone 5 @ 3924'
T/Grayburg Zone 6 @ 3961'
T/San Andres @ 3963'
KB @ 3566'