

Submit to Appropriate
District Office
State Lease - 4 copies
Fee Lease - 3 copies

State of New Mexico
Energy, Minerals and Natural Resources Department

Form C-102
Revised 1-1-89

OIL CONSERVATION DIVISION

P.O. Box 2088
Santa Fe, New Mexico 87504-2088

DISTRICT I
P.O. Box 1980, Hobbs, NM 88240

DISTRICT II
P.O. Drawer DD, Artesia, NM 88210

DISTRICT III
1000 Rio Brazos Rd., Aztec, NM 87410

WELL LOCATION AND ACREAGE DEDICATION PLAT

All Distances must be from the outer boundaries of the section

Operator ARCO OIL AND GAS COMPANY			Lease STATE 176		Well No. #3
Unit Letter J	Section 19	Township 21S	Range 36E	County NMPM	LEA
Actual Footage Location of Well: 2310 feet from the SOUTH line and 1650 feet from the EAST line					
Ground level Elev. 3597'	Producing Formation YATES/7-RIVERS/QUEEN		Pool EILMONT	Dedicated Acreage: 275 Acres	

- Outline the acreage dedicated to the subject well by colored pencil or hatchure marks on the plat below.
- If more than one lease is dedicated to the well, outline each and identify the ownership thereof (both as to working interest and royalty).
- If more than one lease of different ownership is dedicated to the well, have the interest of all owners been consolidated by communitization, unitization, force-pooling, etc?
☐ Yes ☐ No If answer is "yes" type of consolidation _____
If answer is "no" list the owners and tract descriptions which have actually been consolidated. (Use reverse side of this form if necessary.)
No allowable will be assigned to the well until all interests have been consolidated (by communitization, unitization, forced-pooling, or otherwise) or until a non-standard unit, eliminating such interest, has been approved by the Division.

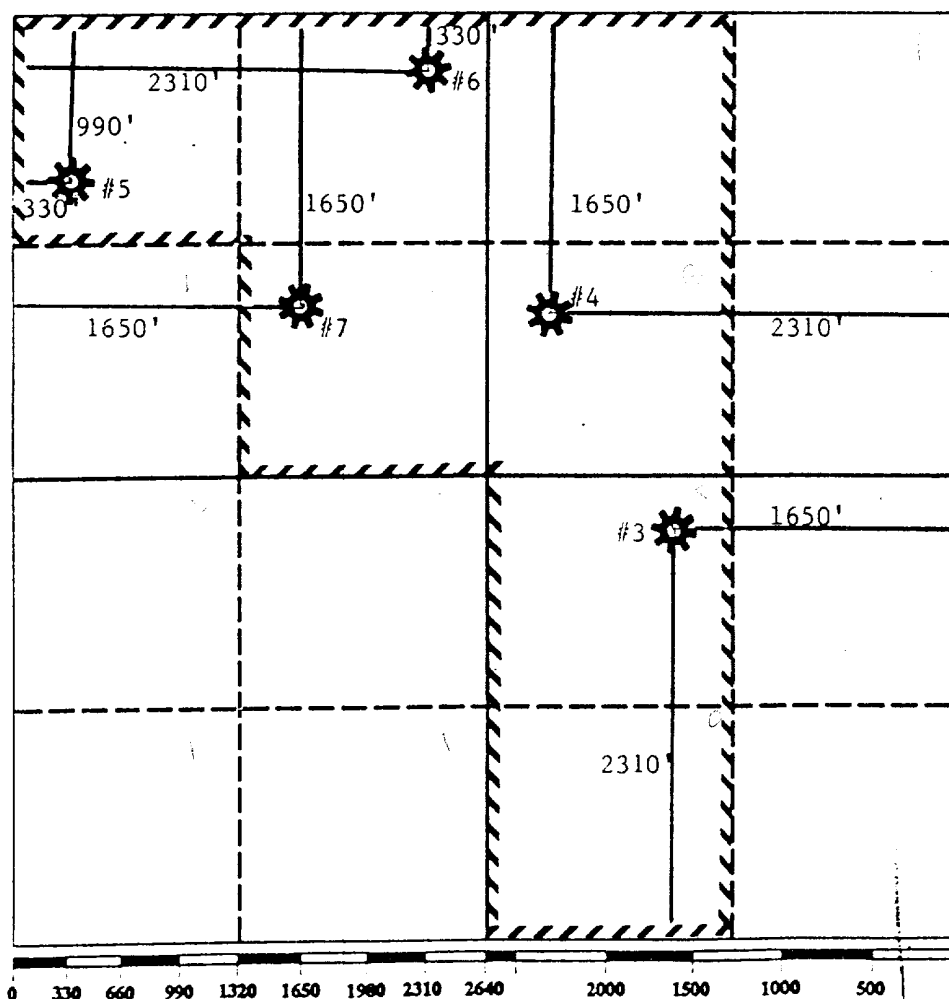

OPERATOR CERTIFICATION

I hereby certify that the information contained herein is true and complete to the best of my knowledge and belief.

Signature

Evelyn E. Gilson

Printed Name

EVELYN E. GILSON

Position

ENGINEERING TECHNICIAN

Company

ARCO OIL AND GAS COMPANY

Date

JUNE 14, 1993

SURVEYOR CERTIFICATION

I hereby certify that the well location shown on this plat was plotted from field notes actual surveys made by me or under my supervision, and that the same is true and correct to the best of my knowledge and belief.

Date Surveyed

Signature & Seal of
Professional Surveyor

Certificate No.

NSL-3281 (SD)

**NEW MEXICO OIL CONSERVATION COMMISSION
WELL LOCATION AND ACREAGE DEDICATION PLAT**

Form C-102
Supersedes C-128
Effective 1-1-65

All distances must be from the outer boundaries of the Section.

Operator Atlantic Richfield Company			Lease State 176		Well No. 3
Unit Letter J	Section 19	Township 21S	Range 36E	County Lea	
Actual Footage Location of Well: 1650 feet from the East line and 2310 feet from the South line					
Ground Level Elev. 3663'	Producing Formation Queen Gas	Pool Eumont	Dedicated Acreage: 275 Acres		

1. Outline the acreage dedicated to the subject well by colored pencil or hachure marks on the plat below.
2. If more than one lease is dedicated to the well, outline each and identify the ownership thereof (both as to working interest and royalty).
3. If more than one lease of different ownership is dedicated to the well, have the interests of all owners been consolidated by communitization, unitization, force-pooling, etc?

☐ Yes ☐ No If answer is "yes," type of consolidation _____

If answer is "no," list the owners and tract descriptions which have actually been consolidated. (Use reverse side of this form if necessary.) _____

No allowable will be assigned to the well until all interests have been consolidated (by communitization, unitization, forced-pooling, or otherwise) or until a non-standard unit, eliminating such interests, has been approved by the Commission.

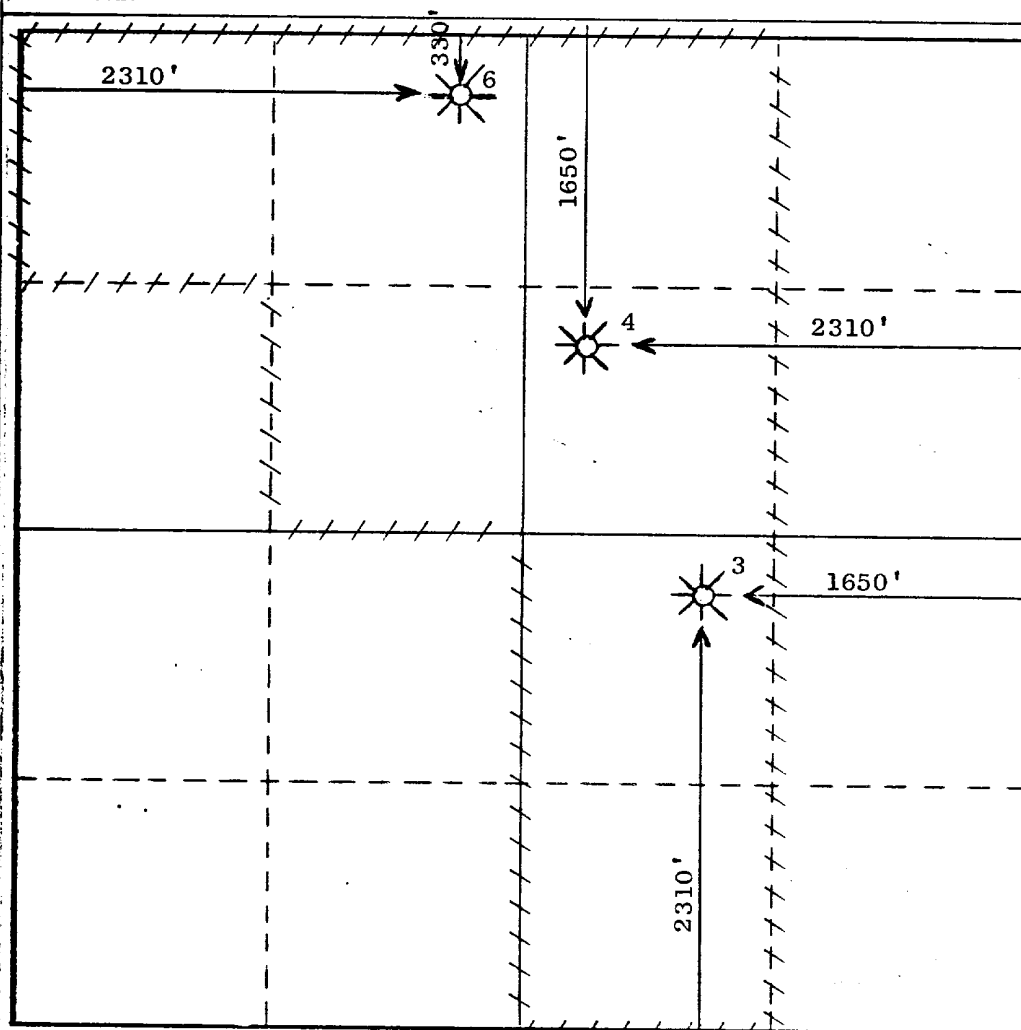

CERTIFICATION

I hereby certify that the information contained herein is true and complete to the best of my knowledge and belief.

Name _____
 Position _____
 Dist. Drlg Supt.
 Company
Atlantic Richfield Company
 Date
6/29/77

I hereby certify that the well location shown on this plat was plotted from field notes of actual surveys made by me or under my supervision, and that the same is true and correct to the best of my knowledge and belief.

Date Surveyed _____
 Registered Professional Engineer and/or Land Surveyor
 Certificate No. _____

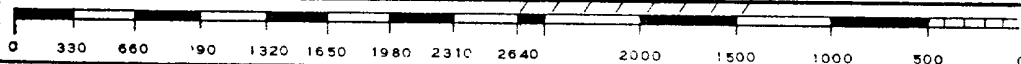

INTERMED

JUN 3 2 1977

OIL CONSERVATION CO. AM.
HOBBS, N. M.

**NEW MEXICO OIL CONSERVATION COMMISSION
WELL LOCATION AND ACREAGE DEDICATION PLAT**

Form C-102
Supersedes C-128
Effective 1-1-65

All distances must be from the outer boundaries of the Section.

Operator Atlantic Richfield Company			Lease State 176		Well No. 3
Unit Letter J	Section 19	Township 21S	Range 36E	County Lea	
Actual Footage Location of Well: 1650 feet from the East line and 2310 feet from the South line					
Ground Level Elev. 3663'	Producing Formation Queen Gas		Pool Eumont		Dedicated Acreage: 275 Acres

1. Outline the acreage dedicated to the subject well by colored pencil or hachure marks on the plat below.
2. If more than one lease is dedicated to the well, outline each and identify the ownership thereof (both as to working interest and royalty).
3. If more than one lease of different ownership is dedicated to the well, have the interests of all owners been consolidated by communitization, unitization, force-pooling, etc?

☐ Yes ☐ No If answer is "yes," type of consolidation _____

If answer is "no," list the owners and tract descriptions which have actually been consolidated. (Use reverse side of this form if necessary.) _____

No allowable will be assigned to the well until all interests have been consolidated (by communitization, unitization, forced-pooling, or otherwise) or until a non-standard unit, eliminating such interests, has been approved by the Commission.

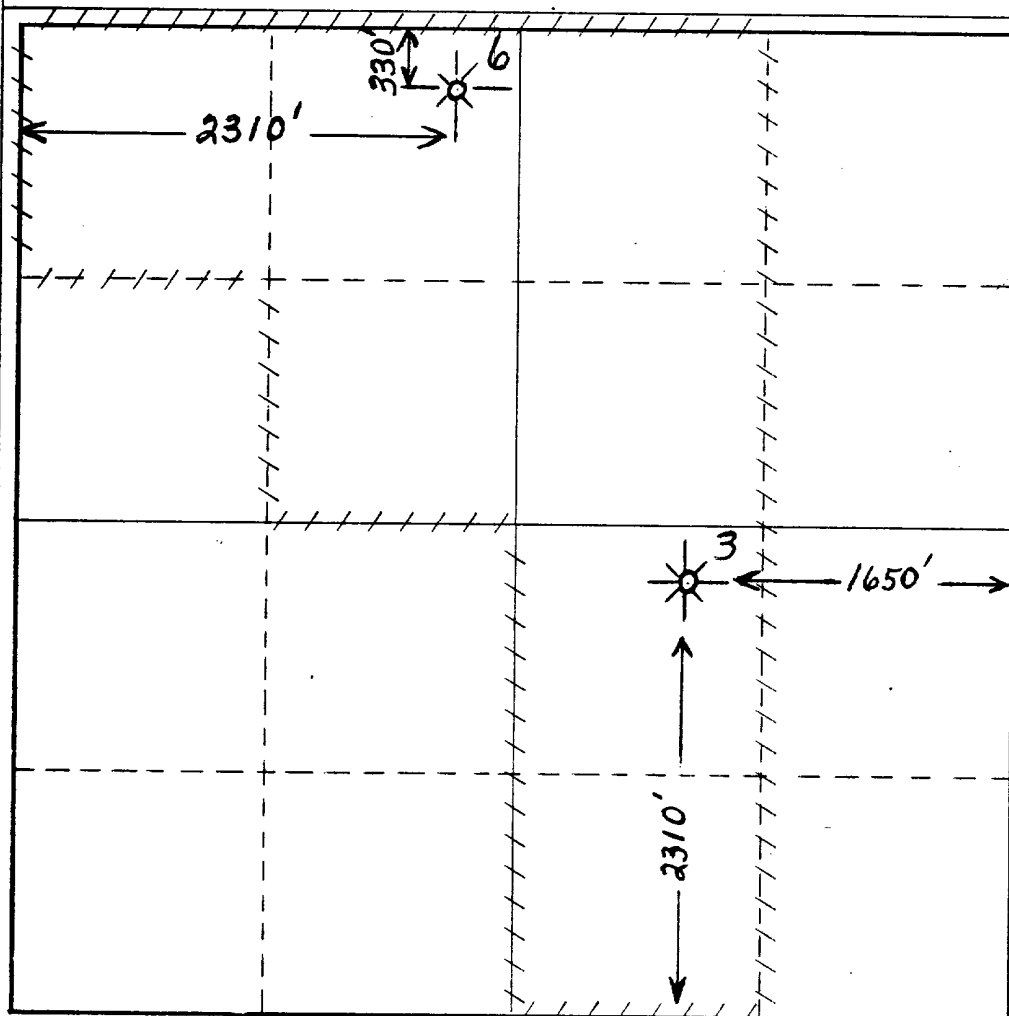

CERTIFICATION

I hereby certify that the information contained herein is true and complete to the best of my knowledge and belief.

Name _____
 Position _____
Dist. Drlg. Supt.
 Company
Atlantic Richfield Company
 Date
5/23/77

I hereby certify that the well location shown on this plat was plotted from field notes of actual surveys made by me or under my supervision, and that the same is true and correct to the best of my knowledge and belief.

Date Surveyed _____
 Registered Professional Engineer
 and/or Land Surveyor

 Certificate No. _____

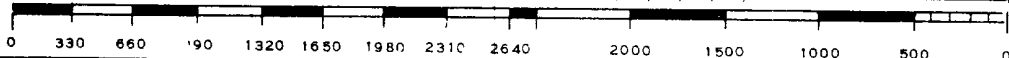

NEW MEXICO OIL CONSERVATION COMMISSION

Well Location and Acreage Dedication Plat

Section A.

Date OCTOBER 21, 1958
Operator SINCLAIR OIL & GAS COMPANY Lease STATE 176
Well No. 3 Unit Letter J Section 19 Township 21 SOUTH Range 36 EAST NMPM
Located 2310 Feet From SOUTH Line, 1650 Feet From EAST Line
County LEA G. L. Elevation 3443 Dedicated Acreage 240 Acres
Name of Producing Formation SEVEN RIVERS - QUINN Pool EUMONT

1. Is the Operator the only owner* in the dedicated acreage outlined on the plat below?
Yes _____ No X.
2. If the answer to question one is "no," have the interests of all the owners been consolidated by communitization agreement or otherwise? Yes X No _____. If answer is "yes," Type of Consolidation OPERATING AGREEMENT
3. If the answer to question two is "no," list all the owners and their respective interests below:

Owner

Land Description

Section B

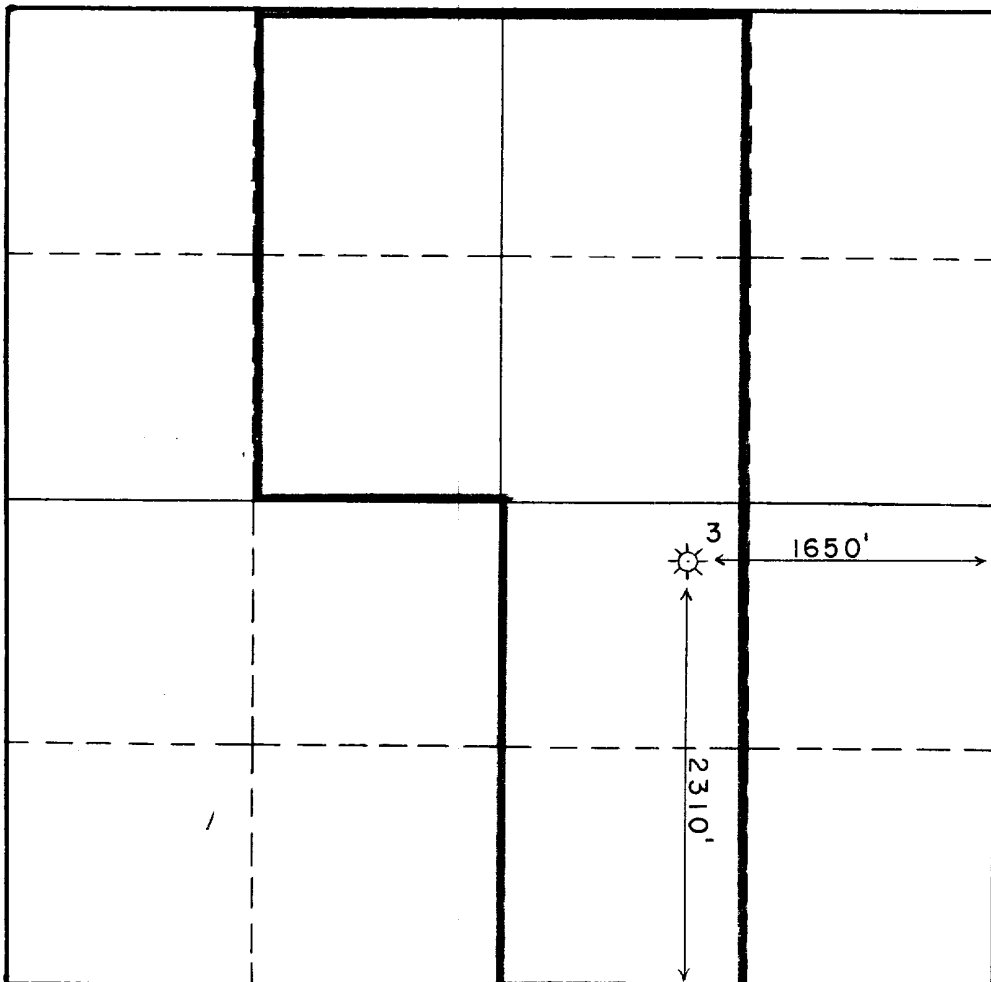

This is to certify that the information in Section A above is true and complete to the best of my knowledge and belief.

SINCLAIR OIL & GAS COMPANY

(Operator)

[Signature]
(Representative)

P. O. BOX 1470
MIDLAND, TEXAS

Address

This is to certify that the well location shown on the plat in Section B was plotted from field notes of actual surveys made by me or under my supervision and that the same is true and correct to the best of my knowledge and belief.

Date Surveyed 11/30/1935

J. W. Lewis Sr.
Registered Professional
Engineer and/or Land Surveyor.

Certificate No. _____
(See instructions for completing this form on the reverse side)

INSTRUCTIONS FOR COMPLETION:

1. Operator shall furnish and certify to the information called for in Section A.
2. Operator shall outline the dedicated acreage for both oil and gas wells on the plat in Section B.
3. A registered professional engineer or land surveyor registered in the State of New Mexico or approved by the Commission shall show on the plat the location of the well and certify this information in the space provided.
4. All distances shown on the plat must be from the outer boundaries of Section.
5. If additional space is needed for listing owners and their respective interests as required in question 3, Section A, please use space below

* "Owner" means the person who has the right to drill into and to produce from any pool, and to appropriate the production either for himself or for himself and another. (65-3-29 (e) NMSA 1953 Comp.)

NEW MEXICO
OIL CONSERVATION COMMISSION

Gas Well Plat

Date November 21, 1955

Sinclair Oil & Gas Company

State 176

3

Operator

Lease

Well No.

Name of Producing Formation Queen

Pool Eumont Gas

No. Acres Dedicated to the Well 160

SECTION 19 TOWNSHIP 21-S RANGE 36-E

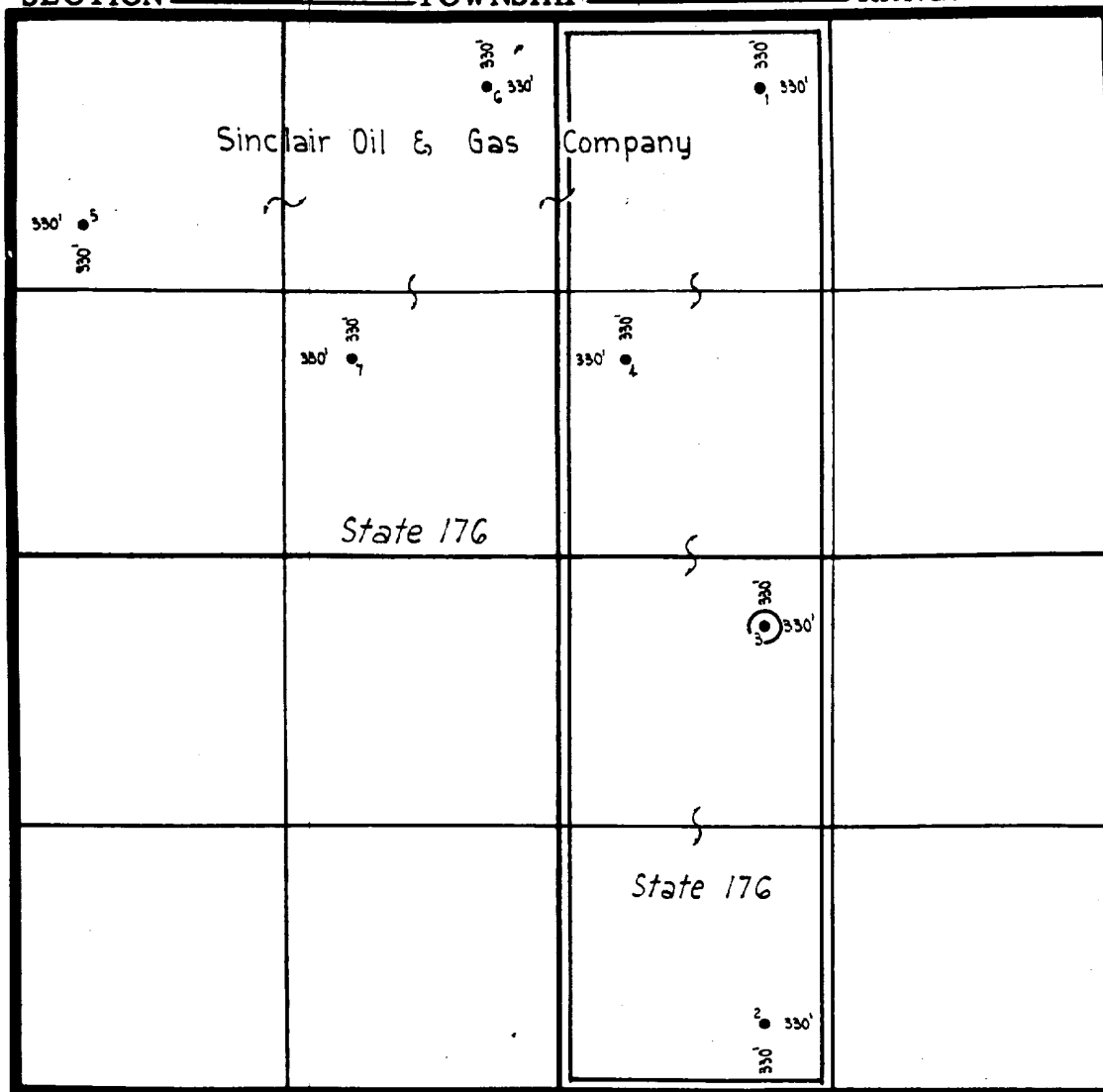

I hereby certify that the information given above is true and complete to the best of my knowledge.

1. Is this well a dual completion?

Yes _____ No X

Name B. M. Anderson
Position Petroleum Engineer
Representing Sinclair Oil & Gas Company
Address Fort Worth, Texas

(over)

NEW MEXICO
OIL CONSERVATION COMMISSION

Gas Well Plat

Date November 19, 1954

Sinclair Oil & Gas Company State 176 3
Operator Lease Well No.

Name of Producing Formation Queen Pool Eumont Gas

No. Acres Dedicated to the Well 280

SECTION 19 TOWNSHIP 21-S RANGE 36-E

<p>330 ● 5 330</p>	<p>6 ● 330 330</p> <p align="center">Sinclair Oil & Gas Company</p>	<p>1 ● 330 330</p>	<p>Pacific Western 1 ●</p> <p align="center">State "A"</p>
<p>Drlg. & Expl. Co. ● 1</p>	<p>330 ● 7 330</p>	<p>330 ● 4 330</p>	<p>Standard of Texas 1 ●</p>
<p>● 2</p>	<p>● 3</p>	<p>4 ● 330 330</p>	<p>● 3</p>
<p align="center">State "F"</p>		<p align="center">State "176"</p> <p>2 ● 330 330</p>	<p>● 2</p> <p align="center">Meredith</p>

I hereby certify that the information given above is true and complete to the best of my knowledge.

Name J. M. Anderson
Position Petroleum Engineer
Representing Sinclair Oil & Gas Company
Address Fort Worth, Texas

1. Is this gas well a dual completion?

YES _____ NO X

(over)

INSTRUCTIONS

1. Is this gas well a dual completion? Yes _____ No. _____.
2. If the answer to Question 1 is Yes, are there any other dually completed wells within the dedicated acreage?
Yes _____ No. _____.

A separate plat must be filed for each gas well, outlining the area dedicated to such well and showing the location of all other wells (oil and gas) within the outlined area.

Mail in duplicate to the district office for the district in which the well is located.

JOAN TO PEE

MSG 1

*Advised by Gathard that well has
connection but well not back
the line pressure
2/26/55
A.L.P.*

DO YOUR RECORDS SHOW A CONNECTION FOR SINCLAIR OIL AND GAS STATE 176
WELL NO 3 19-21-36. WE CARRY IT ON THE SCHEDULE HOWEVER C-115
REFLECTS NO PRODUCTION AND NO CONNECTION. NSP 43 GRANTED APPROVAL
OF 160 ACRES RETROACTIVE NOV. 22-54
PLS ADVISE