

DISTRICT I
P.O. Box 1980, Hobbs, NM 88240

OIL CONSERVATION DIVISION

P.O. Box 2088
Santa Fe, New Mexico 87504-2088

P.O. Drawer DD, Artesia, NM 88210

DISTRICT T11
1000 Rio Brazos Rd., Aztec, NM 87410

WELL API NO. 30-025-04721
5. Indicate Type of Lease STATE <input checked="" type="checkbox"/> FEE <input type="checkbox"/>
6. State Oil & Gas Lease No. B-1533 1/2
7. Lease Name or Unit Agreement Name State C-20
8. Well No. 4
9. Pool name or Wildcat Eumont Yates 7 Rivers Queen
10. Elevaon (Show whether DF, RKB, RT, GR, etc.)

SUNDRY NOTICES AND REPORTS ON WELLS (DO NOT USE THIS FORM FOR PROPOSALS TO DRILL OR TO DEEPEN OR PLUG BACK TO A DIFFERENT RESERVOIR. USE APPLICATION FOR PERMIT (FORM C-101) FOR SUCH PROPOSALS.)	
1. Type of Well: Oil Well <input checked="" type="checkbox"/> Gas Well <input type="checkbox"/> OTHER <input type="checkbox"/>	2. Name of Operator Conoco Inc.
3. Address of Operator 10 Desta Dr. Ste 100W, Midland, Tx 79705-4500	4. Well Location Unit Letter <u>N</u> <u>660</u> Feet From The <u>South</u> Line and <u>1980</u> Feet From The <u>West</u> Line Section <u>20</u> Township <u>21S</u> Range <u>36E</u> NMPM <u>Lea</u> County
10. Elevaon (Show whether DF, RKB, RT, GR, etc.)	

11. Check Appropriate Box to Indicate Nature of Notice, Report, or Other Data	
NOTICE OF INTENTION TO:	SUBSEQUENT REPORT OF:
PERFORM REMEDIAL WORK <input type="checkbox"/>	REMEDIAL WORK <input type="checkbox"/>
TEMPORARILY ABANDON <input checked="" type="checkbox"/>	ALTERING CASING <input type="checkbox"/>
PULL OR ALTER CASING <input type="checkbox"/>	COMMENCE DRILLING OPNS. <input type="checkbox"/>
OTHER: <input type="checkbox"/>	PLUG AND ABANDONMENT <input type="checkbox"/>
	CASING TEST AND CEMENT JOB <input type="checkbox"/>
	OTHER: <input type="checkbox"/>

12. Describe Proposed or Completed Operations (Clearly state all pertinent details, and give pertinent dates, including estimated date of starting any proposed work) SEE RULE 1103.

Conoco requests permission to Temporarily Abandon this well per the following procedure:

Surface casing: 10-3/4" @ 130'
Intermediate csg: 7-5/8" @ 1,660'
Production csg: 5-1/2" csg @ 3,867'
Open Perforations: Upper Eumont 3,103 - 3,398'
Lower Eumont 3,436 - 3,741'

Conoco proposes to TA this wellbore as follows:

1. POOH with rods and tubing.
2. RIH w/ casing scraper, set CIBP @ 3,050' and cap w/ 25 sx cement
3. Perform MIT to 500 psi.
4. Displace casing with packer fluid 3,050' to surface.

12. I hereby certify that the information above is true and complete to the best of my knowledge and belief.

SIGNATURE Reesa Wilkes TITLE Regulatory Specialist DATE 9/20/01
TYPE OR PRINT NAME Reesa R. Wilkes TELEPHONE NO. 915/686-5580

(this space for State Use)

APPROVED BY _____ TITLE _____ DATE _____

CONDITIONS OF APPROVAL, IF ANY:

Distribution: OCD (3), SHEAR, PONCA, COST ASST, FIELD, WELL FILE

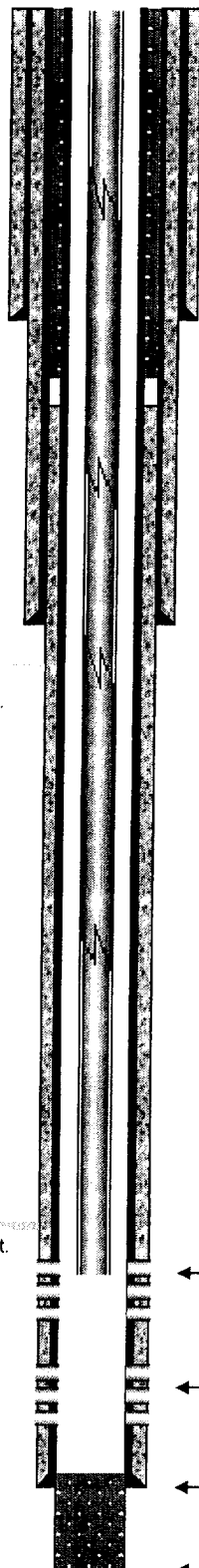

Field Name:	Eumont Yates 7 Rivers Queen		
County:	Lea	Well Type:	gas
State:	New Mexico	Depth:	3,965
RRC District:		Drilling Commenced:	
Section:	20	Drilling Completed:	5/21/1935
Block:		Date Well Plugged:	
Survey:	T-21-S; R-36-E	Longitude:	
	660 FSL & 1,980 FWL	Latitude:	
	Unit Letter N	Freshwater Depths:	
API #:	30-025-08936	Elevation:	3,657
Lease or ID:	B 1533 1/2		

Casing

Description	Size (inches)	Depth (feet)	TOC (feet)	Cement (sacks)	Hole Size (inches)
Surface:	10-3/4"	130	Surface	75	15
Intermediate:	7-5/8"	1,660	Surface	400	9-7/8
Production:	5-1/2"	3,867	275	300	6-3/4
cement tops calculated					

Existing Plugs

Description	Top (feet)	Depth (feet)	Volume (sacks)	Volume (cu ft)
1 Cement	3,550	3,856		

Perforations

Formation	Top (feet)	Depth (feet)
Upper Eumont	3,103	3,398
Lower Eumont	3,436	3,741

Formations

Name	Top of Formation

Comments

1991: sqz'd holes in casing 171 - 325' w/ 60 sx, circulated to surface and tested.
 Plugged back to Eumont in 1997. Last work in file, 1997 - pulled tubing & pump, re-ran.
 seating nipple @ 3,619', 3/4" rods

Prepared By: Jim Newman
 Date: 9/14/2001

TRIPLE N
 SERVICES INC.
 MIDLAND, TX

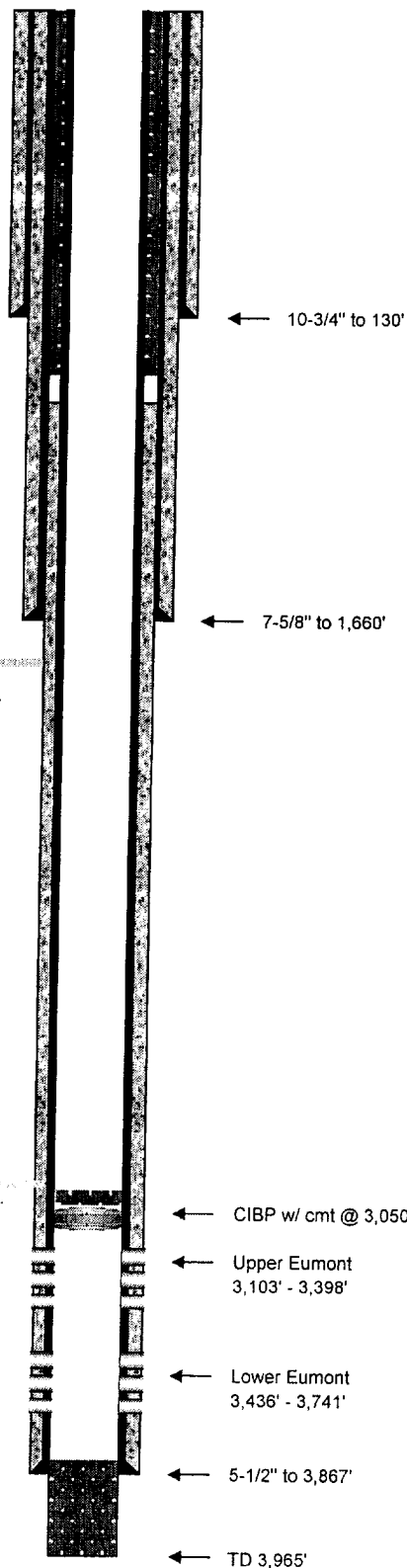

Field Name:	Eumont Yates 7 Rivers Queen		
County:	Lea	Well Type:	gas
State:	New Mexico	Depth:	3,965
RRC District:		Drilling Commenced:	
Section:	20	Drilling Completed:	5/21/1935
Block:		Date Well Plugged:	
Survey:	T-21-S; R-36-E	Longitude:	
	660 FSL & 1,980 FWL	Latitude:	
	Unit Letter N	Freshwater Depths:	
API #:	30-025-08936	Elevation:	3,657
Lease or ID:	B 1533 1/2		

Casing

Description	Size (inches)	Depth (feet)	TOC (feet)	Cement (sacks)	Hole Size (inches)
Surface:	10-3/4"	130	Surface	75	15
Intermediate:	7-5/8"	1,660	Surface	400	9-7/8
Production:	5-1/2"	3,867	275	300	6-3/4
cement tops calculated					

Proposed Plugs

Description	Top (feet)	Depth (feet)	Volume (sacks)	Volume (cu ft)
1 CIBP w/ cement	3,000	3,050		

Perforations

Formation	Top (feet)	Depth (feet)
Upper Eumont	3,103	3,398
Lower Eumont	3,436	3,741

Formations

Name	Top of Formation

Comments

1991: sqz'd holes in casing 171 - 325' w/ 60 sx, circulated to surface and tested.
Plugged back to Eumont in 1997.

Prepared By: Jim Newman
Date: 9/14/2001

TRIPLE N
SERVICES INC.
MIDLAND, TX