

District I
PO Box 1980, Hobbs, NM 88241-1980
District II
811 South First, Artesia, NM 88210
District III
1000 Rio Brazos Rd., Aztec, NM 87410
District IV
2040 South Pacheco, Santa Fe, NM 87505

State of New Mexico
Energy, Minerals & Natural Resources Department

OIL CONSERVATION DIVISION
2040 South Pacheco
Santa Fe, NM 87505

Form C-102
Revised October 18, 1994
Instructions on back
Submit to Appropriate District Office
State Lease - 4 Copies
Fee Lease - 3 Copies

☒ AMENDED REPORT

WELL LOCATION AND ACREAGE DEDICATION PLAT

1 API Number 35-025-04728		2 Pool Code 76480		3 Pool Name Eumont Yates 7 Rivers Queen (Pro Gas)		
4 Property Code 002821		5 Property Name Devonian State (formerly Devonian State Com1)			6 Well Number 5	
7 OGRID No. 004537		8 Operator Name Citation Oil & Gas Corp.			9 Elevation	

10 Surface Location

UL or lot no. G	Section 20	Township 21S	Range 36E	Lot Idn	Feet from the 1980	North/South line North	Feet from the 1980	East/West line East	County Lea
--------------------	---------------	-----------------	--------------	---------	-----------------------	---------------------------	-----------------------	------------------------	---------------

11 Bottom Hole Location If Different From Surface

UL or lot no. G	Section 20	Township 21S	Range 36E	Lot Idn	Feet from the 1980	North/South line North	Feet from the 1980	East/West line East	County Lea
--------------------	---------------	-----------------	--------------	---------	-----------------------	---------------------------	-----------------------	------------------------	---------------

12 Dedicated Acres 320	13 Joint or Infill Y	14 Consolidation Code	15 Order No. NSP-488
---------------------------	-------------------------	-----------------------	-------------------------

NO ALLOWABLE WILL BE ASSIGNED TO THIS COMPLETION UNTIL ALL INTERESTS HAVE BEEN CONSOLIDATED
OR A NON-STANDARD UNIT HAS BEEN APPROVED BY THE DIVISION

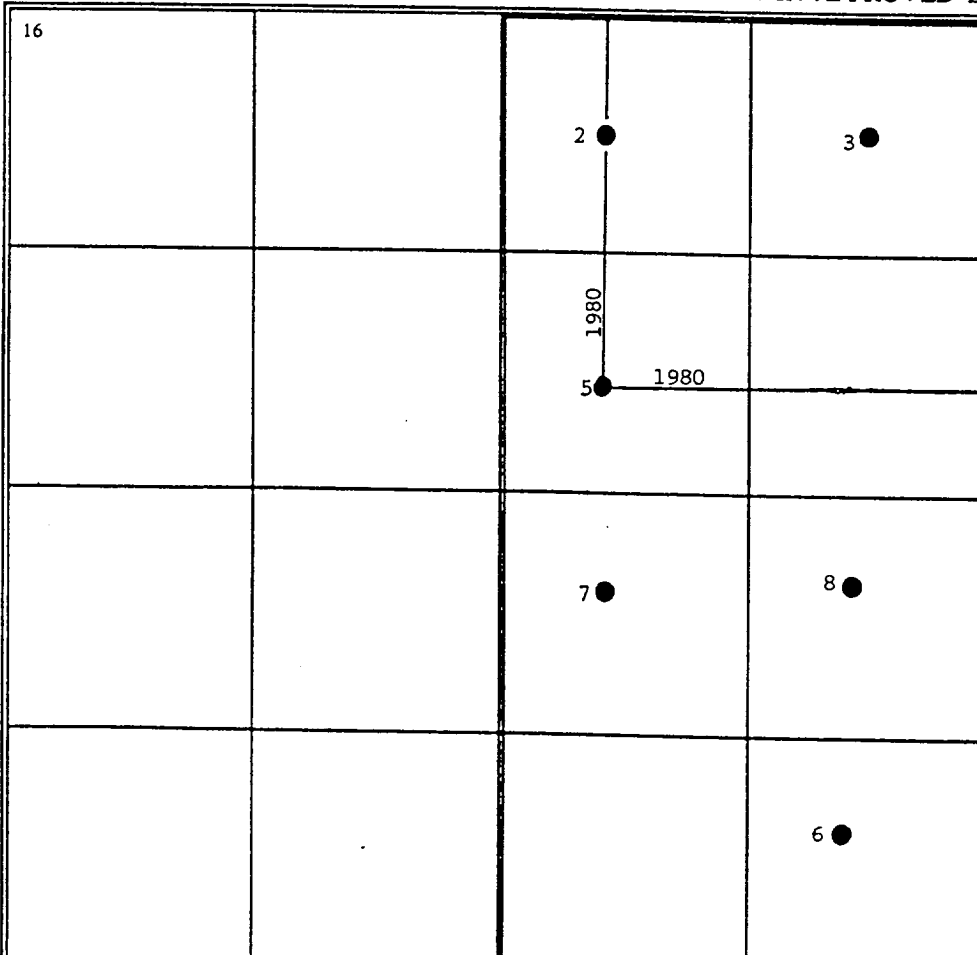
16				17 OPERATOR CERTIFICATION <i>I hereby certify that the information contained herein is true and complete to the best of my knowledge and belief</i>  Signature Sharon Ward Printed Name Regulatory Administrator Title 12-30-97 Date			
				18 SURVEYOR CERTIFICATION <i>I hereby certify that the well location shown on this plat was plotted from field notes of actual surveys made by me or under my supervision, and that the same is true and correct to the best of my belief.</i> Date of Survey Signature and Seal of Professional Surveyer: Certificate Number			



NEW MEXICO OIL CONSERVATION COMMISSION

Form C-128
Revised 5/1/57Well Location and Acreage Dedication Plat

OFFICE 000

Section A.

Date May 15, 1959

Operator Shell Oil Company Lease Devonian-State
 Well No. 1 Unit Letter 0 Section 20 Township -21-S Range -36-E NMPM
 Located 1980 Feet From north Line, 1980 Feet From west East Line
 County Lea G. L. Elevation 3615' Dedicated Acreage 320 Acres
 Name of Producing Formation Yates/Seven Rivers Pool Emont Gas

1. Is the Operator the only owner* in the dedicated acreage outlined on the plat below?
Yes _____ No X.
2. If the answer to question one is "no," have the interests of all the owners been consolidated by communitization agreement or otherwise? Yes X No _____. If answer is "yes," Type of Consolidation Gas Unitization Agreement
3. If the answer to question two is "no," list all the owners and their respective interests below:

OwnerLand DescriptionUnit enlarged by NMP-488 (May 11, 1959)

Section B

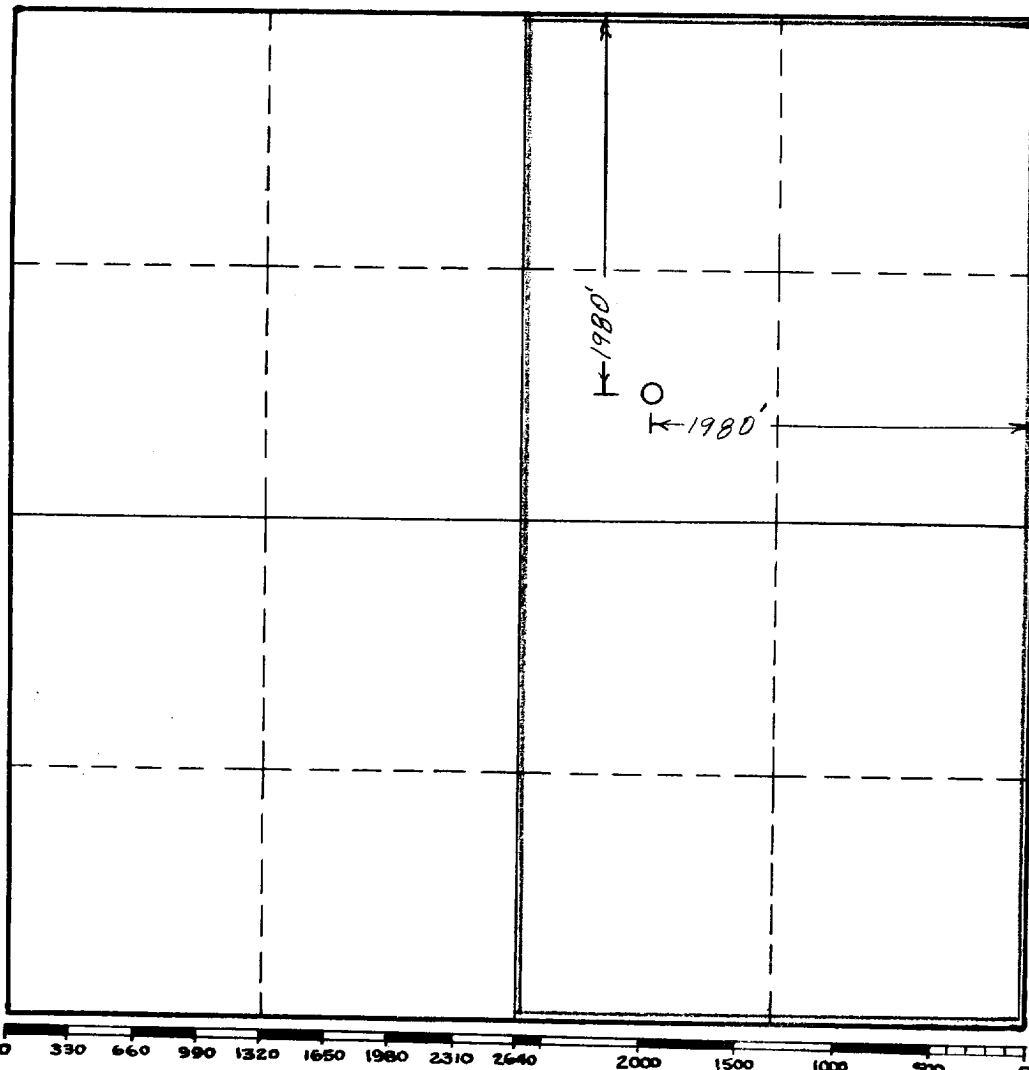

This is to certify that the information in Section A above is true and complete to the best of my knowledge and belief.

Shell Oil Company

(Operator)

Original Signed By

Rex C. Cabaniss

(Representative)

Box 845, Roswell, New Mexico

Address

This is to certify that the well location shown on the plat in Section B was plotted from field notes of actual surveys made by me or under my supervision and that the same is true and correct to the best of my knowledge and belief.

Date Surveyed _____

Registered Professional
Engineer and/or Land Surveyor.

Certificate No. _____

(See instructions for completing this form on the reverse side)

INSTRUCTIONS FOR COMPLETION:

1. Operator shall furnish and certify to the information called for in Section A.
2. Operator shall outline the dedicated acreage for both oil and gas wells on the plat in Section B.
3. A registered professional engineer or land surveyor registered in the State of New Mexico or approved by the Commission shall show on the plat the location of the well and certify this information in the space provided.
4. All distances shown on the plat must be from the outer boundaries of Section.
5. If additional space is needed for listing owners and their respective interests as required in question 3, Section A, please use space below

* "Owner" means the person who has the right to drill into and to produce from any pool and to appropriate the production either for himself or for himself and another. (65-3-29 (e) NMSA 1953 Comp.)

NEW MEXICO
OIL CONSERVATION COMMISSION

Gas Well Plat

Date 10-15-53

Shell Oil Company-Devonian State 1
Operator Lease Well No.

Name of Producing Formation Yates Pool Tumont

No. Acres Dedicated to the Well 160

SECTION 20 TOWNSHIP 21-N RANGE 36-E

Continental "C"	Shell $\frac{1}{2}$ Devonian $\frac{1}{2}$
3300	State
	Atlantic "D"
	Gulf "A"
	Std. of Texas
	State

I hereby certify that the information given above is true and complete to the best of my knowledge.

ORIGINAL SIGNED BY
Name J. D. SAVAGE
Position Division Exploitation Engineer
Representing Shell Oil Company
Address Box 1957, Hobbs, New Mexico

(over)

INSTRUCTIONS

1. Is this gas well a dual completion? Yes x No
2. If the answer to Question 1 is Yes, are there any other dually completed wells within the dedicated acreage? Yes No

A separate plat must be filed for each gas well, outlining the area dedicated to such well and showing the location of all other wells (oil and gas) within the outlined area.

Mail in duplicate to the district office for the district in which the well is located.

