

## OIL CONSERVATION DIVISION

DISTRICT 1  
P.O. Box 1980, Hobbs, NM 88240

P.O. Box 2088  
Santa Fe, New Mexico 87504-2088

DISTRICT II  
P.O. Drawer DD, Artesia, NM 88210

DISTRICT III  
1000 Rio Brazos Rd., Aztec, NM 87410

## WELL LOCATION AND ACREAGE DEDICATION PLAT

All distances must be from the outer boundaries of the Section.

Operator Exxon Corporation			Lease NEW MEXICO "G" STATE		Well No. 9
Unit Letter G	Section 23	Township 21-S	Range 36-E NMPM	County LEA	
Actual Footage Location of Well: 1980 feet from the NORTH line and 1980 feet from the EAST line.					
Ground level Elev. 3541 DF	Producing Formation YATES, 7 RVRS, QUEEN		Pool EUMONT YATES 7 RVRS QN(PRO GAS)		Dedicated Acreage: 600 Acres

1. Outline the acreage dedicated to the subject well by colored pencil or hatchure marks on the plat below.
2. If more than one lease is dedicated to the well, outline each and identify the ownership thereof (both as to working interest and royalty).
3. If more than one lease of different ownership is dedicated to the well, have the interest of all owners been consolidated by communization, unitization, force-pooling, etc.?

☐ Yes      ☐ No      If answer is "yes", type of consolidation

If answer is "no", list the owners and tract descriptions which have actually been consolidated. (Use reverse side of this form if necessary.)

No allowable will be assigned to the well until all interests have been consolidated (by communization, unitization, forced-pooling, or otherwise) or until a non-standard unit, eliminating such interest, has been approved by the Division.

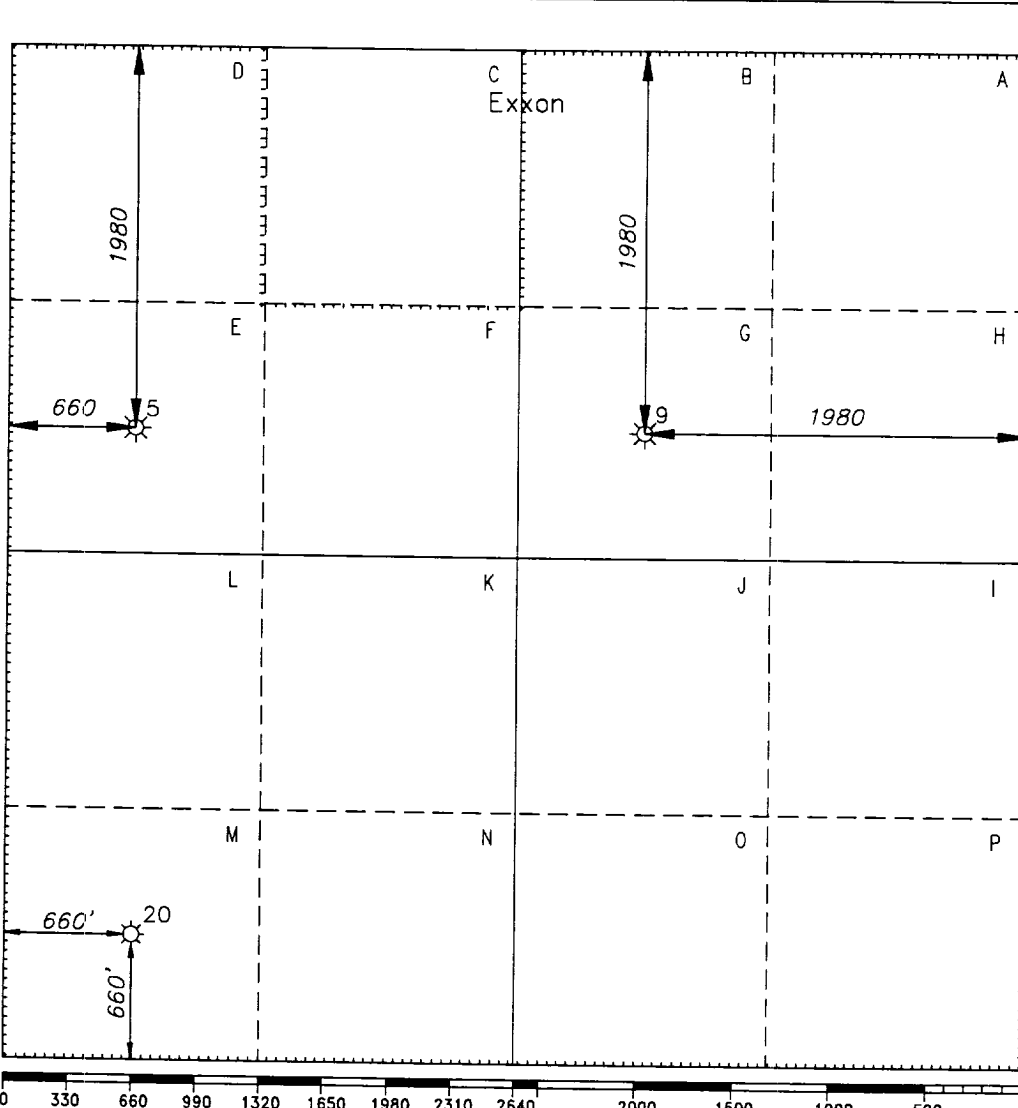
	<b>OPERATOR CERTIFICATION</b> <i>I hereby certify that the information contained herein is true and complete to the best of my knowledge and belief.</i>
	Signature <u>C. H. Harper</u>
	Printed Name <u>C. H. HARPER</u>
	Position <u>PERMITS SUPERVISOR</u>
	Company <u>Exxon Corporation</u> <u>P.O. Box 1600—Midland, Tx.—79702</u>
Date <u>3-23-94</u>	
<b>SURVEYOR CERTIFICATION</b> <i>I hereby certify that the well location shown on this plat was plotted from field notes of actual surveys made by me or under my supervision, and that the same is true and correct to the best of my knowledge and belief.</i>	
Date Surveyed <u>11-14-57</u>	
Signature & Seal of Professional Surveyor	
Certificate No.	

4 Miles NW of EUNICE, New Mexico.

C.E. File No. A07182

RECEIVED

MAR 25 1971

OCU  
OFFICE

NEW MEXICO OIL CONSERVATION COMMISSION

Well Location and Acreage Dedication Plat

PLATS OFFICE 000

Section A.

Date 11-18-57

Operator HUMBLE OIL & REFG. CO Lease New Mexico State "G"  
Well No. 9 Unit Letter "G" Section 23 Township 21-S Range 36-E NMPM  
Located 1980' Feet From North Line, 1980 Feet From East Line  
County Lea G. L. Elevation \_\_\_\_\_ Dedicated Acreage 40 Acres  
Name of Producing Formation Queen Pool Eumont Gas

1. Is the Operator the only owner\* in the dedicated acreage outlined on the plat below?  
Yes ✓ No \_\_\_\_\_.
2. If the answer to question one is "no," have the interests of all the owners been consolidated by communitization agreement or otherwise? Yes \_\_\_\_\_ No \_\_\_\_\_. If answer is "yes," Type of Consolidation \_\_\_\_\_
3. If the answer to question two is "no," list all the owners and their respective interests below:

Owner

Land Description

Section B

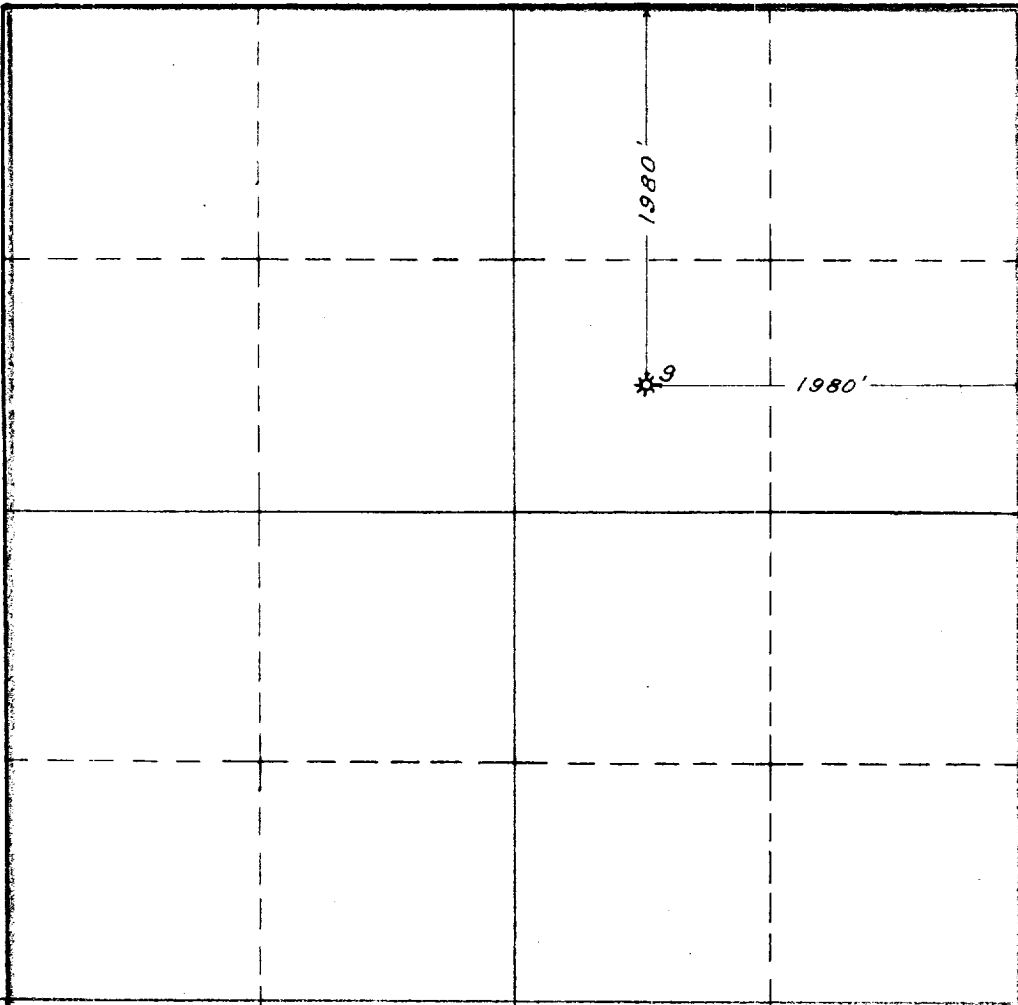

This is to certify that the information in Section A above is true and complete to the best of my knowledge and belief.

HUMBLE OIL & REFG. CO

(Operator)

Henry S. Meadows  
(Representative)

Assistant Division Supt.  
Box 1600 Midland, Texas  
Address

This is to certify that the well location shown on the plat in Section B was plotted from field notes of actual surveys made by me or under my supervision and that the same is true and correct to the best of my knowledge and belief.

Date Surveyed 11-14-57

H. S. Westfield  
Registered Professional  
Engineer and/or Land Surv

Certificate No. 1382

LEASE NO. 97722

Number Lse. No. 37722

State Lse. No. -935

Federal Lse. No. \_\_\_\_\_

# NEW MEXICO OIL CONSERVATION COMMISSION

## WELL LOCATION AND ACREAGE DEDICATION PLAT

Form C-102  
Supersedes C-128  
Effective 1-1-65

All distances must be from the outer boundaries of the Section.

Operator Humble Oil & Refining Co.		Lease New Mexico "G" State		Well No. 9
Unit Letter G	Section 23	Township 21-S	Range 36-E	County Lea
Actual Footage Location of Well: 1,980 feet from the North line and 1,980 feet from the East line				
Ground Level Elev. 3,541 DF	Producing Formation Queen	Pool Eumont Gas	Dedicated Acreage: 640 Acres	

- Outline the acreage dedicated to the subject well by colored pencil or hatchure marks on the plat below.
- If more than one lease is dedicated to the well, outline each and identify the ownership thereof (both as to working interest and royalty).
- If more than one lease of different ownership is dedicated to the well, have the interests of all owners been consolidated by communitization, unitization, force-pooling, etc?

☐ Yes ☐ No If answer is "yes," type of consolidation \_\_\_\_\_

If answer is "no," list the owners and tract descriptions which have actually been consolidated. (Use reverse side of this form if necessary.) \_\_\_\_\_

No allowable will be assigned to the well until all interests have been consolidated (by communitization, unitization, forced-pooling, or otherwise) or until a non-standard unit, eliminating such interests, has been approved by the Commission. NMOCC Order No. 3975

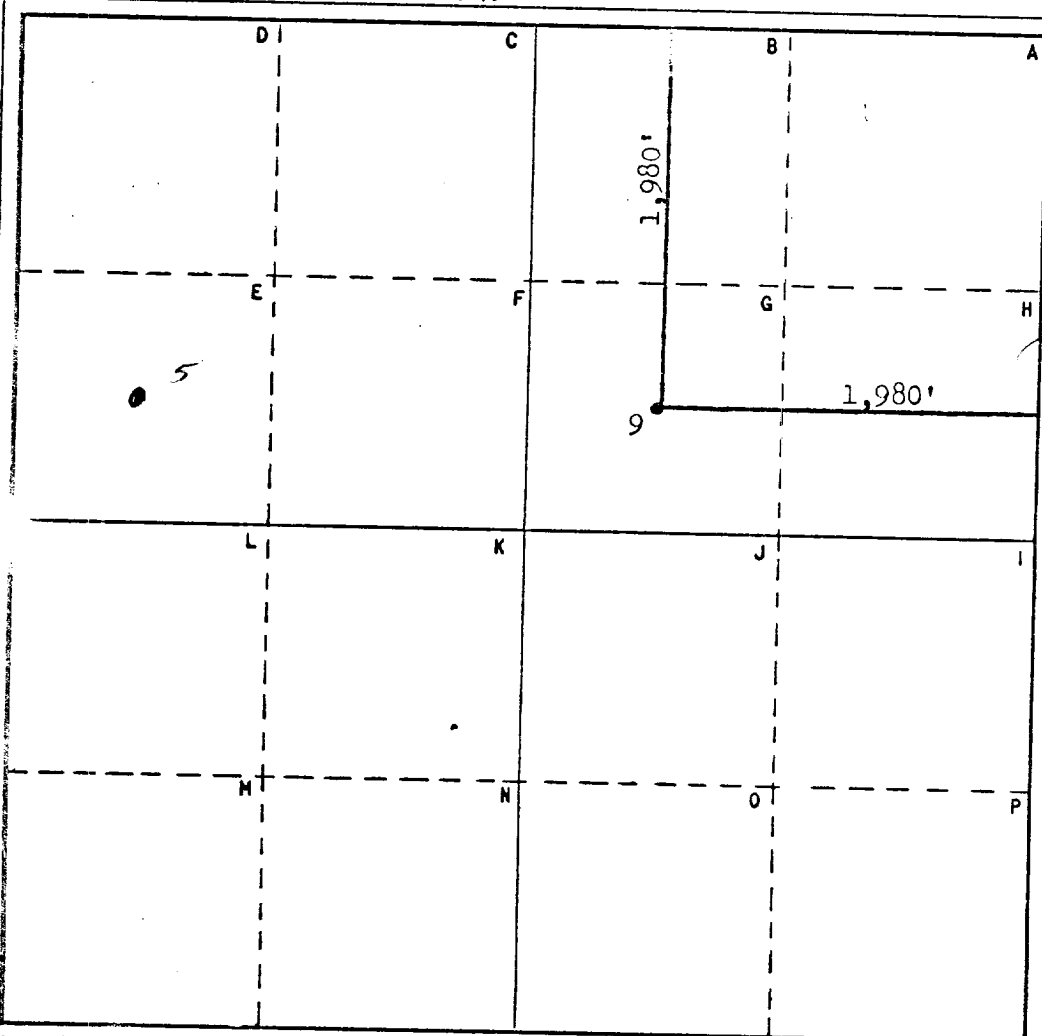

### CERTIFICATION

I hereby certify that the information contained herein is true and complete to the best of my knowledge and belief.

Name R. A. Brand, Jr.  
Position Unit Head

Company Humble Oil & Refining Co.  
Box 1600 Midland, Texas

Date  
June 17, 1970

I hereby certify that the well location shown on this plat was plotted from field notes of actual surveys made by me or under my supervision, and that the same is true and correct to the best of my knowledge and belief.

Date Surveyed \_\_\_\_\_

Registered Professional Engineer and/or Land Surveyor \_\_\_\_\_

Certificate No. \_\_\_\_\_

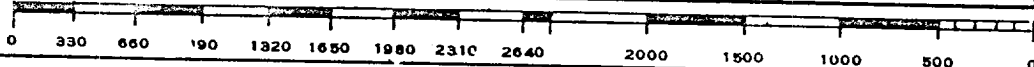

RECEIVED

JUN 11 1970

OIL CONSERVATION BOARD  
HOUSTON, TEXAS