



Mid-Continent Region  
Exploration/Production

Conoco Inc.  
10 Desta Drive, Suite 100W  
Midland, TX 79705-4500  
(915) 686-5400

Mr. Michael Stogner  
New Mexico Oil Conservation Division  
2040 Pacheo  
Santa Fe, New Mexico 87504

RE: Application for Non-standard Proration Unit  
Lockhart A 30 #5  
Section 30, T-21-S, R-36-E, K  
API # 30-025-04836  
Lea County, New Mexico

Dear Mr. Stogner,

The Lockhart A30 #5 was recompleted in the Eumont Oil Pool in 1996 and has produced as an oil well for two years. Current production tests indicate that the gas-oil ratio has risen above 100,000 and will likely remain above the GOR cutoff. Consequently, the well needs to be reassigned to the prorated Eumont Yates 7 Rvrs Queen (Pro Gas) pool (76480). To facilitate this we would like to apply for the creation of a non-standard 80-acre proration unit comprising the N/2 of the SW/4 of Section 30, T-21-S, R-36-E. At 2310' FSL and 2310' FWL, the Lockhart A 30 #5 well is at a non-standard location and will be the sole well assigned to the new proration unit.

The offset operator plat shows that Ralph C. Bruton, Chevron, Texaco, and Gruy Petroleum are the offset operators that could be affected by this unorthodox location. Please find enclosed evidence that they have been notified of this application.

Conoco, Inc respectfully requests that an unorthodox location order be issued based on the reasons given in the preceding paragraphs. If there are any further questions concerning this application please call me at (915) 686-5798.

Sincerely,

 11/10/98  
Kay Maddox  
Regulatory Agent – Conoco, Inc.

Cc: Oil Conservation Division – Hobbs  
Bureau of Land Management - Roswell

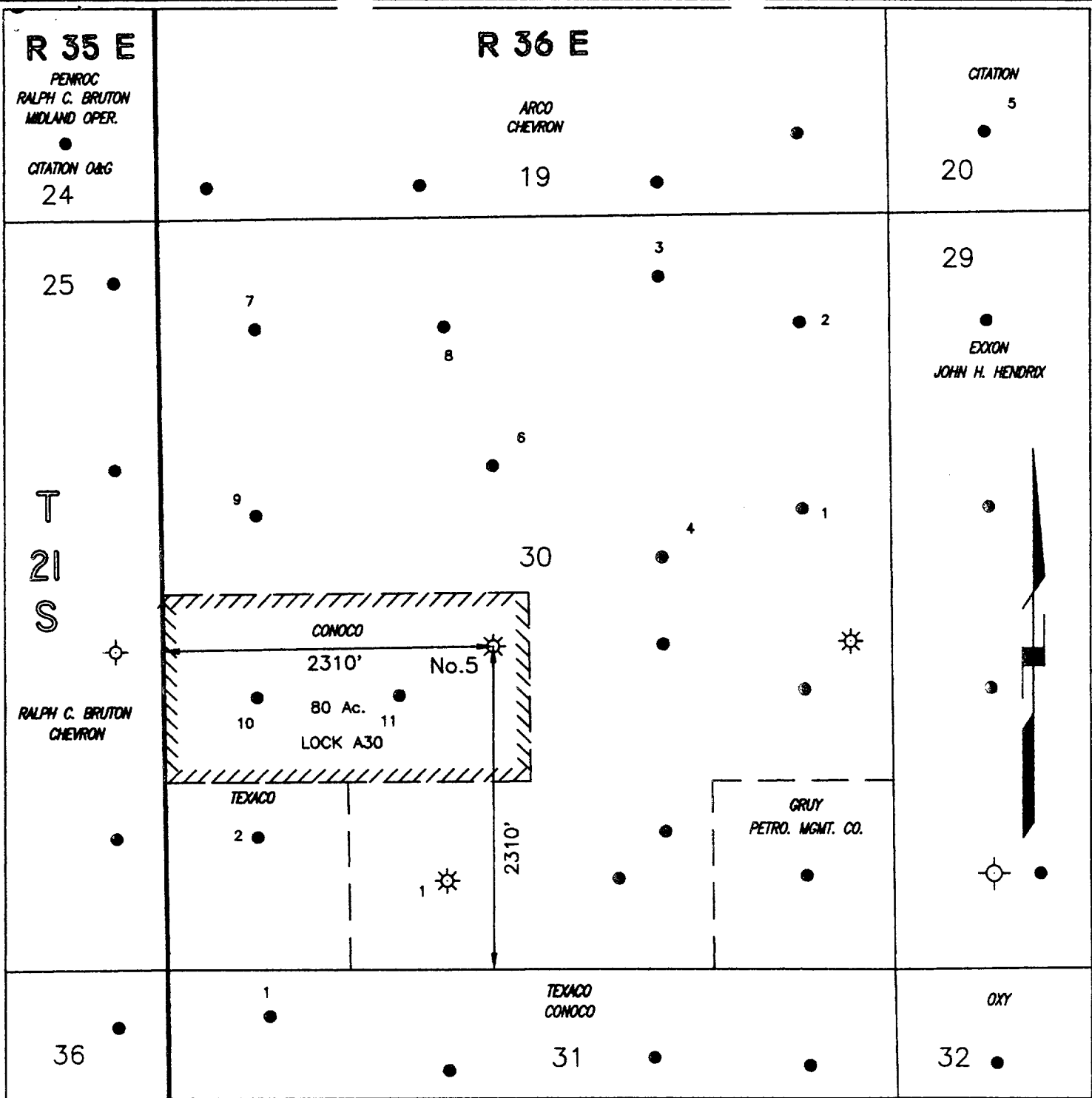

NOTES			<div>EPNGNA MIDLAND DIVISION</div>	
The Conoco Lock A30 #5 location will be non-standard with respect to internal spacing boundaries in Sec. 30, T21S, R36E.	DATE: 11/07/98		CONOCO Lock A30 #5 Sec. 30, T21S, R36E Lea County, New Mexico Non-Standard Location	
	DRAWN BY: GLG			
	CHECKED BY:			
	APPROVED BY:		STATE <sup>API</sup> COUNTY	
	SCALE: 1" = 1000'		025 \ 30	
	STATE PLANE COORDINATES REFERRED TO NAD27 - N.M. EAST STATE PLANE COORDINATES ZONE - 3001		DRAWING locka305	
		CONOCO INC. OFFICE 10 DESTA DRIVE WEST MIDLAND, TEXAS 79705		

**Lockhart A 30 #5  
Section 30, T-21-S, R-36-E, K  
API # 30-025-04836  
Lea County, New Mexico**

**RE: Application for Unorthodox Location**

**Notification of Offset Operators:**

Ralph C. Bruton  
3500 Ocmoa  
Hobbs, NM 88240

Gruy Petroleum Management Corporation  
600 Las Colinas Blvd E STE 1200  
Irving, TX 75039-5611

Chevron USA  
PO Box 1635  
Houston, TX 77251

Texaco Inc  
Heriatge Center  
Midland, TX 79701

Please find attached evidence that the above listed companies have been sent copies of the Non-standard location request.

Lease: LOCKHART A 30	Well #: 5	FP #: N/A
Field: EUMONT (YATES SEVEN RIVERS QUEEN) YS	Location: 30K 21S 36E	LP Date: 98-05
Operator: CONOCO INC	Liquid Cum: 36,798 bbls	Liq Since: N/A
RCI #: 250,025,21S36E30K00QN	Gas Cum: 2,291,686 mcf	Gas Since: N/A
API #: 30-025-04836-00	Status: ACT GAS	

DATE	OIL, BBLs	GAS, MCF	WATER, BBLs	WELLS
06/1997	0	11,876	60	1
07/1997	0	9,660	62	1
08/1997	0	11,333	558	1
09/1997	40	10,234	320	1
10/1997	48	9,375	384	1
11/1997	13	8,521	104	1
12/1997	14	7,682	112	1
01/1998	0	7,595	0	1
02/1998	0	6,498	0	1
03/1998	27	7,028	243	1
04/1998	28	6,755	252	1
05/1998	28	6,985	252	1
Total	198	103,542	2,347	

