

DISTRICT I
P.O. Box 1980, Hobbs, NM 88240

DISTRICT II
P.O. Drawer DD, Artesia, NM 88210

DISTRICT III
1000 Rio Brazos Rd., Aztec, NM 87410

OIL CONSERVATION DIVISION
P.O. Box 2088
Santa Fe, New Mexico 87504-2088

WELL API NO. 30-025-06339
5. Indicate Type of Lease STATE <input type="checkbox"/> FEE <input checked="" type="checkbox"/>
6. State Oil & Gas Lease No.

SUNDRY NOTICES AND REPORTS ON WELLS (DO NOT USE THIS FORM FOR PROPOSALS TO DRILL OR TO DEEPEN OR PLUG BACK TO A DIFFERENT RESERVOIR. USE "APPLICATION FOR PERMIT" (FORM C-101) FOR SUCH PROPOSALS.)	
1. Type of Well: OIL WELL <input type="checkbox"/> GAS WELL <input type="checkbox"/> OTHER INJECTOR	7. Lease Name or Unit Agreement Name NORTHEAST DRINKARD UNIT
2. Name of Operator Shell Western E&P Inc.	8. Well No. 615
3. Address of Operator P.O. Box 576 Houston, TX 77001-0576 (WCK 4413)	9. Pool name or Wildcat N. EUNICE BLINEBRY-TUBB-DRNKRD
4. Well Location Unit Letter <u>E</u> : <u>1980</u> Feet From The <u>NORTH</u> Line and <u>660</u> Feet From The <u>WEST</u> Line Section <u>14</u> Township <u>21S</u> Range <u>37E</u> NMPM LEA County	
10. Elevation (Show whether DF, RKB, RT, GR, etc.) 3431' GR	

11. Check Appropriate Box to Indicate Nature of Notice, Report, or Other Data	
NOTICE OF INTENTION TO:	SUBSEQUENT REPORT OF:
PERFORM REMEDIAL WORK <input type="checkbox"/>	REMEDIAL WORK <input type="checkbox"/>
TEMPORARILY ABANDON <input type="checkbox"/>	ALTERING CASING <input type="checkbox"/>
PULL OR ALTER CASING <input type="checkbox"/>	COMMENCE DRILLING OPNS. <input type="checkbox"/>
OTHER: <input type="checkbox"/>	PLUG AND ABANDONMENT <input type="checkbox"/>
	CASING TEST AND CEMENT JOB <input type="checkbox"/>
	OTHER: CTI (DIV. ORDER #R-8541 + LSE/L AGREEMENT) <input checked="" type="checkbox"/>

12. Describe Proposed or Completed Operations (Clearly state all pertinent details, and give pertinent dates, including estimated date of starting any proposed work) SEE RULE 1103.

1-11 TO 1-17-92:

POH W/PROD EQMT. CO TO BTM @ 6642'. RIH W/PKR & SET @ 5750'. PT BACKSIDE TO 500# FOR 15 MIN, HELD. POH W/PKR. INST INJ EQMT, SETTING GUB UNI-VI PKR @ 5710'. PT TBG/CSG ANN TO 500# FOR 30 MIN, HELD. (SENT CHART TO NMOCD.) HOOK UP WH & CLN LOC.

1-23-92:

COMMENCED INJ.

I hereby certify that the information above is true and complete to the best of my knowledge and belief.

SIGNATURE [Signature] TITLE DIV. ENVIRONMENTAL ENGR. DATE 1/31/92

TYPE OR PRINT NAME W. F. N. KELLDORF TELEPHONE NO. 713/870-3426

(This space for State Use)

APPROVED BY _____ TITLE _____ DATE FEB 07 1992

CONDITIONS OF APPROVAL, IF ANY:

DAY →

PRINTED IN U.S.A.

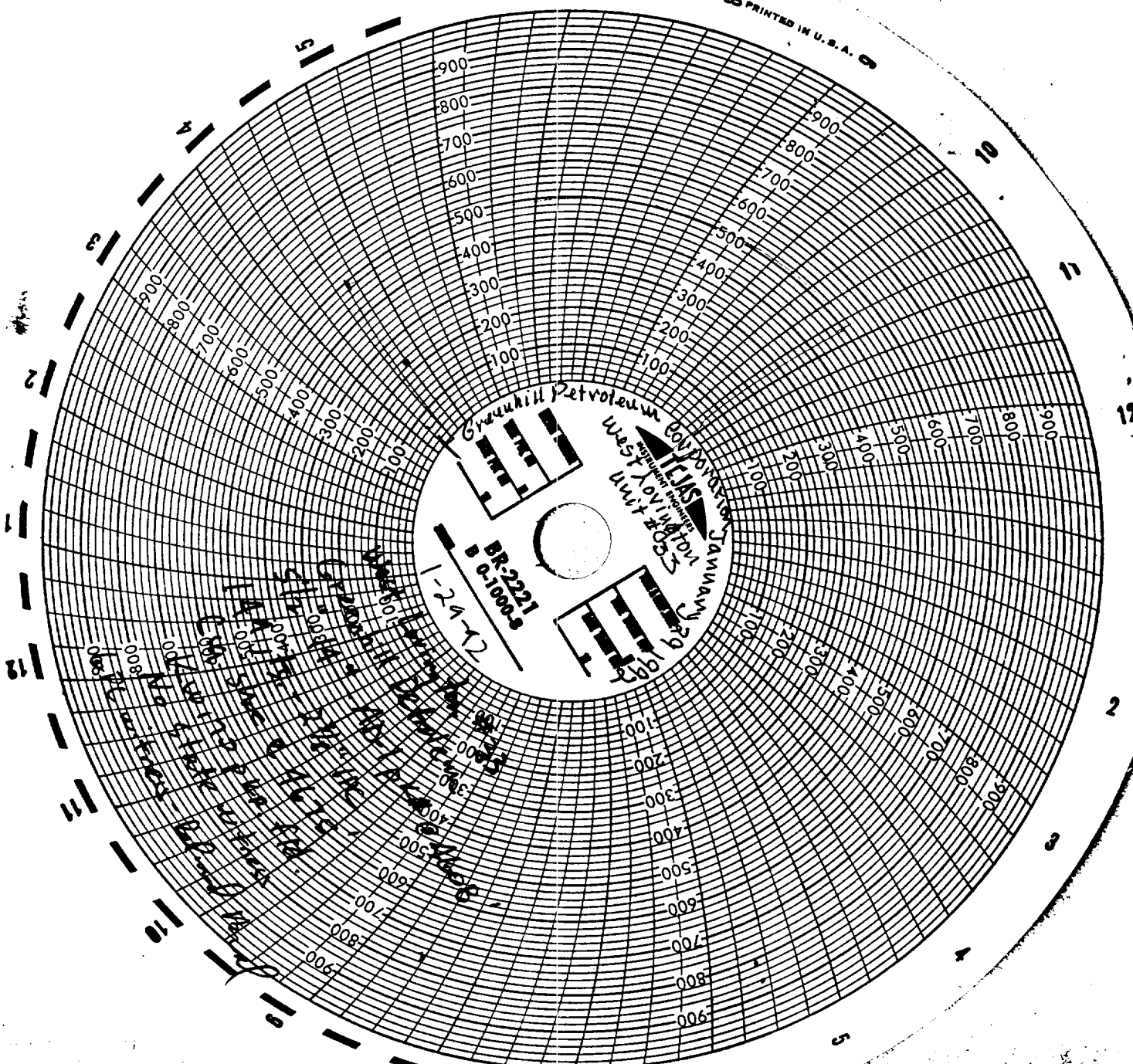

Granville Petroleum
West Livingston
limit 2000
BR-2221
6-10005
-24-12

Handwritten notes and calculations in the lower-left quadrant of the grid, including various numbers and symbols.

← NIGHT