

Submit 3 Copies
to Appropriate
District Office

State of New Mexico
Energy, Minerals and Natural Resources Department

Form C-103
Revised 1-1-89

DISTRICT I
P.O. Box 1980, Hobbs, NM 88240

DISTRICT II
P.O. Drawer DD, Artesia, NM 88210

DISTRICT III
1000 Rio Brazos Rd., Aztec, NM 87410

OIL CONSERVATION DIVISION
P.O. Box 2088
Santa Fe, New Mexico 87504-2088

WELL API NO.
30-025-06346

5. Indicate Type of Lease
STATE ☒ FEE ☐

6. State Oil & Gas Lease No.

SUNDRY NOTICES AND REPORTS ON WELLS
(DO NOT USE THIS FORM FOR PROPOSALS TO DRILL OR TO DEEPEN OR PLUG BACK TO A
DIFFERENT RESERVOIR. USE "APPLICATION FOR PERMIT"
(FORM C-101) FOR SUCH PROPOSALS.)

7. Lease Name or Unit Agreement Name
NORTHEAST DRINKARD UNIT

1. Type of Well:
OIL WELL ☒ GAS WELL ☐ OTHER ☐

2. Name of Operator
Shell Western E&P Inc.

8. Well No.
116

3. Address of Operator
P.O. Box 576 Houston, TX 77001-0576

9. Pool name or Wildcat
N.EUNICE BLINEBRY-TUBB-DRNKRD

4. Well Location
Unit Letter E : 5790 Feet From The SOUTH Line and 660 Feet From The WEST Line
Section 2 Township 21S Range 37E NMPM LEA County

10. Elevation (Show whether DF, RKB, RT, GR, etc.)
3490' GR

11. Check Appropriate Box to Indicate Nature of Notice, Report, or Other Data

NOTICE OF INTENTION TO:

PERFORM REMEDIAL WORK ☐ PLUG AND ABANDON ☐
TEMPORARILY ABANDON ☐ CHANGE PLANS ☐
PULL OR ALTER CASING ☐
OTHER: ☐

SUBSEQUENT REPORT OF:

REMEDIAL WORK ☐ ALTERING CASING ☐
COMMENCE DRILLING OPNS. ☐ PLUG AND ABANDONMENT ☐
CASING TEST AND CEMENT JOB ☐
OTHER: TA'D ☒

12. Describe Proposed or Completed Operations (Clearly state all pertinent details, and give pertinent dates, including estimated date of starting any proposed work) SEE RULE 1103.

3-11 TO 3-14-91:

POH W/PROD EQUIP. CO TO 5879' (TAG FILL). SET CIBP @ 5750' & CAPPED W/35' CMT.
CIRC'D INHIB WTR. PT CSG TO 500#, LOST 120# IN 17 MIN. ATTEMPTD TO TIGHTEN LK'S
ON BOP. PT CSG TO 500#, LOST 75# IN 5 MIN W/BOP STILL LK'G. POH W/PROD STRING.
INST WH. PT CSG TO 500#, LOST 100# IN 17 MIN. SET PKR @ 120'. PT CSG BELOW PKR
TO 500# FOR 15 MIN, HELD. PT BACKSIDE TO 300# FOR 15 MIN, LOST 100#. REL PKR &
RESET @ 30'. PT CSG BELOW PKR TO 500# FOR 15 MIN, HELD. PT BACKSIDE TO 300#, LOST
100# IN 15 MIN. REL PKR & POH. DIG OUT WH & FOUND LK'S IN PIPING & WH. REMOVE
BOP & INST WH. PT CSG TO 500# FOR 30 MIN, LOST 20. SUBMITTED CHART TO NMOC.D.
WELL IS TA'D.

NOTE: PURSUANT TO THE PROVISIONS OF NMOC.D RULE 203, SHELL WESTERN HEREBY
REQUESTS TEMPORARY ABANDONMENT STATUS FOR A PERIOD OF UP TO FIVE YEARS.

I hereby certify that the information above is true and complete to the best of my knowledge and belief.

SIGNATURE J. H. Smitherman TITLE REGULATORY SUPV. DATE 3/25/91
TYPE OR PRINT NAME J. H. SMITHERMAN TELEPHONE NO. 870-3797

(This space for State Use)

APPROVED BY _____ TITLE _____ DATE _____

CONDITIONS OF APPROVAL, IF ANY:

This Approval of Temporary
Abandonment Expires 4-1-96

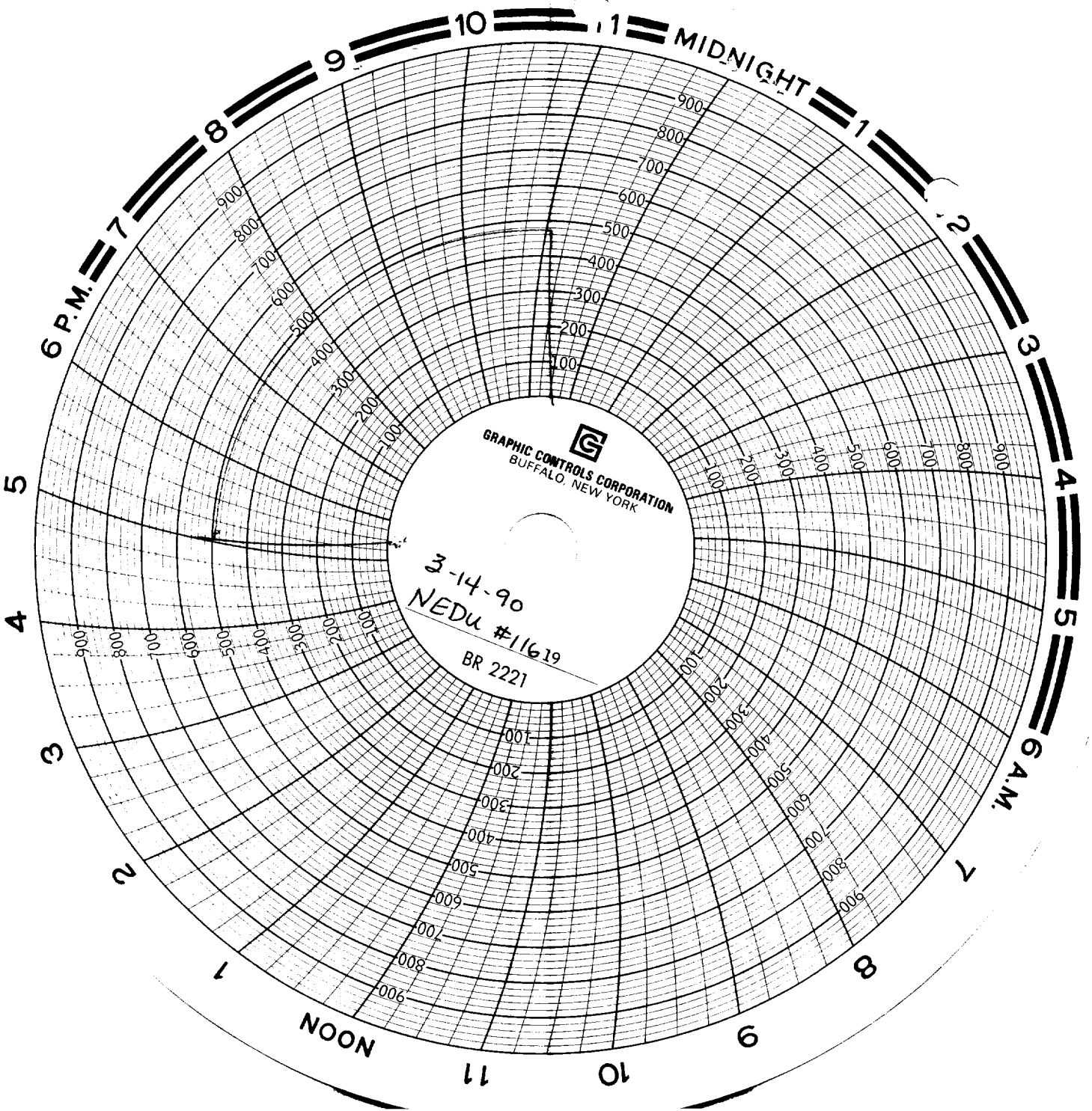

Northeast Drinkard Unit 116

CSG TEST

TA WELL

W. J. H. Jones

03/14/91

SHELL WESTERN EXPLORATION

RECEIVED

MAR 18 1991

NO. 1000000000