

NE. MEXICO OIL CONSERVATION COMMISSIC
WELL LOCATION AND ACREAGE DEDICATION PLAT

Form C-102
Supersedes C-128
Effective 1-4-65

All distances must be from the outer boundaries of the Section.

Operator <i>Gulf Oil Corp</i>		Lease <i>Harry Leonard (ACT-F)</i>		Well No. <i>9</i>
Unit Letter <i>Q</i>	Section <i>2</i>	Township <i>21S</i>	Range <i>34E</i>	County <i>Lea</i>
Actual Footage Location of Well: <i>1650</i> feet from the <i>South</i> line and <i>990</i> feet from the <i>East</i> line				
Ground Level Elev. <i>3480.75</i>	Producing Formation <i>GHC</i>	Pool <i>Nantz Uho</i>	Dedicated Acreage: <i>40</i> Acres	

1. Outline the acreage dedicated to the subject well by colored pencil or hachure marks on the plat below.
2. If more than one lease is dedicated to the well, outline each and identify the ownership thereof (both as to working interest and royalty).
3. If more than one lease of different ownership is dedicated to the well, have the interests of all owners been consolidated by communitization, unitization, force-pooling, etc?

☐ Yes ☐ No If answer is "yes," type of consolidation _____

If answer is "no," list the owners and tract descriptions which have actually been consolidated. (Use reverse side of this form if necessary.) _____

No allowable will be assigned to the well until all interests have been consolidated (by communitization, unitization, forced-pooling, or otherwise) or until a non-standard unit, eliminating such interests, has been approved by the Commission.

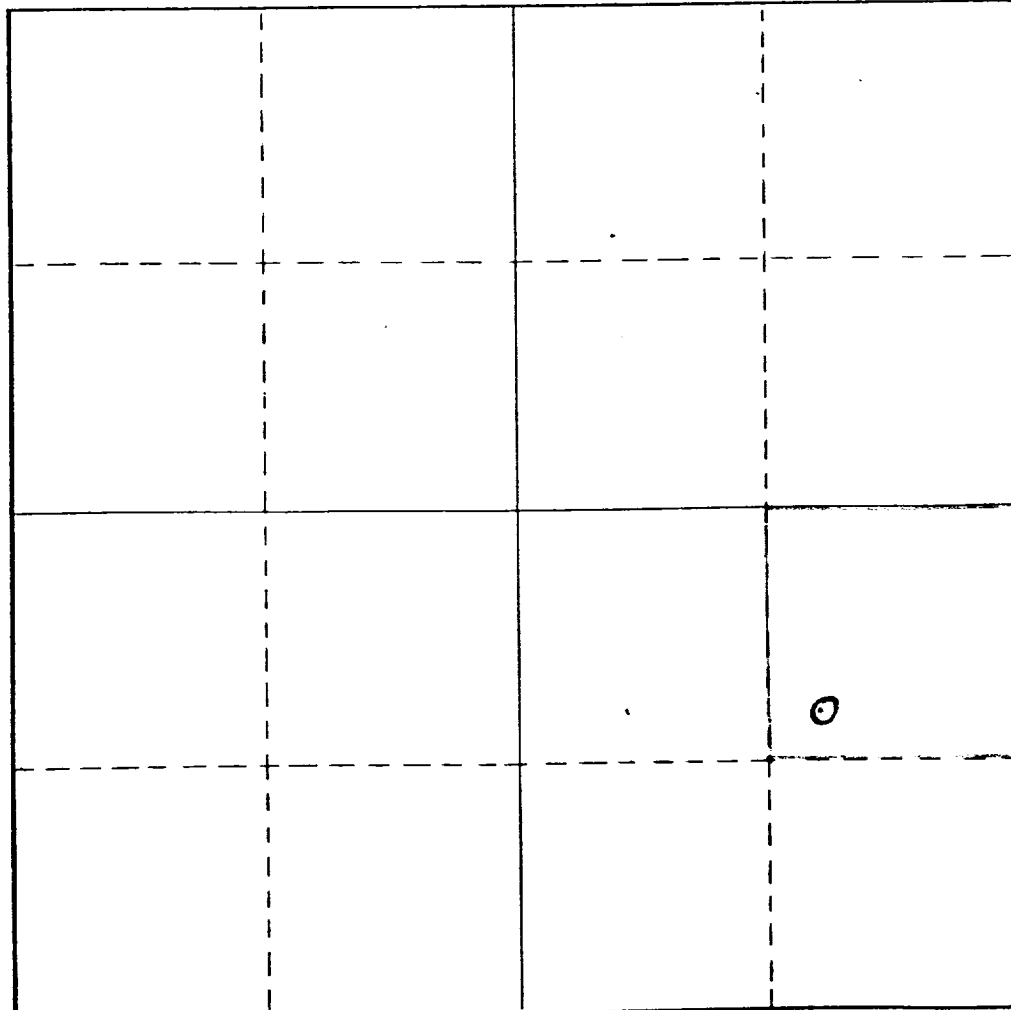

CERTIFICATION

I hereby certify that the information contained herein is true and complete to the best of my knowledge and belief.

L. C. Anderson

Name
R. C. ANDERSON

Position
AREA PROD MGR

Company
GULF OIL CORP

Date
2-14-85

I hereby certify that the well location shown on this plat was plotted from field notes of actual surveys made by me or under my supervision, and that the same is true and correct to the best of my knowledge and belief.

Date Surveyed

Registered Professional Engineer and/or Land Surveyor

Certificate No.

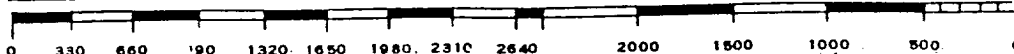

RECEIVED

FEB 14 1985

U.S. DEPT. OF JUSTICE
HONORARY OFFICE

NEW MEXICO OIL CONSERVATION COMMISSION
WELL LOCATION AND ACREAGE DEDICATION PLAT

Form C-102
 Supersedes C-128
 Effective 1-1-65

All distances must be from the outer boundaries of the Section.

Operator GULF OIL CORPORATION			Lease Harry Leonard (NCT-F)		Well No. 9
Unit Letter Q	Section 2	Township 21S	Range 37E	County Lea	
Actual Footage Location of Well: 1650 feet from the South line and 990 feet from the East line					
Ground Level Elev. 3942'	Producing Formation Blinebry		Pool Blinebry		Dedicated Acreage: 40 Acres

1. Outline the acreage dedicated to the subject well by colored pencil or hatchure marks on the plat below.
2. If more than one lease is dedicated to the well, outline each and identify the ownership thereof (both as to working interest and royalty).
3. If more than one lease of different ownership is dedicated to the well, have the interests of all owners been consolidated by communitization, unitization, force-pooling, etc?

☐ Yes ☐ No If answer is "yes," type of consolidation _____

If answer is "no," list the owners and tract descriptions which have actually been consolidated. (Use reverse side of this form if necessary.) _____

No allowable will be assigned to the well until all interests have been consolidated (by communitization, unitization, forced-pooling, or otherwise) or until a non-standard unit, eliminating such interests, has been approved by the Commission.

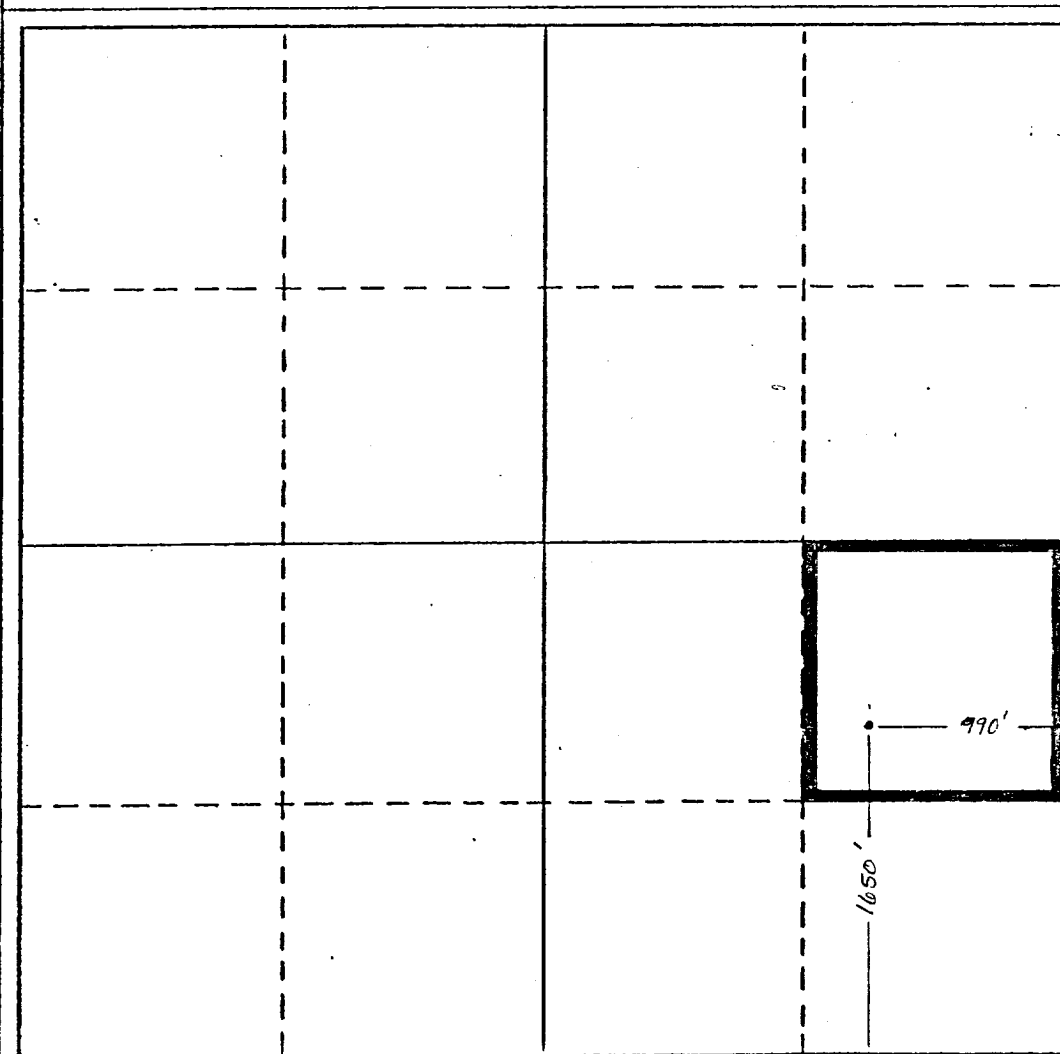

CERTIFICATION

I hereby certify that the information contained herein is true and complete to the best of my knowledge and belief.

N. P. Sikes, Jr.

Name

N. P. Sikes, Jr.

Position

Area Engineer

Company

Gulf Oil Corporation

Date

8-22-79

I hereby certify that the well location shown on this plat was plotted from field notes of actual surveys made by me or under my supervision, and that the same is true and correct to the best of my knowledge and belief.

Date Surveyed

Registered Professional Engineer and/or Land Surveyor

Certificate No.

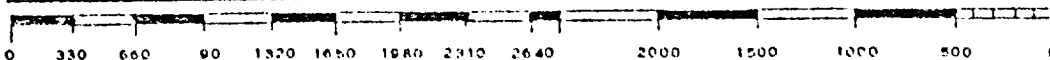

NO. OF COPIES RECEIVED		
DISTRIBUTION		
SANTA FE		
FILE		
U.S.G.S.		
LAND OFFICE		
OPERATOR		

NEW MEXICO OIL CONSERVATION COMMISSION

Form C-103
Supersedes Old
C-102 and C-103
Effective 1-1-65

5a. Indicate Type of Lease	
State <input checked="" type="checkbox"/>	Fee <input type="checkbox"/>
5. State Oil & Gas Lease No.	
B-1732	
7. Unit Agreement Name	
8. Farm or Lease Name	
Harry Leonard (NCT-F)	
9. Well No.	
9	
10. Field and Pool, or Wildcat	
Terry Blinebry	
12. County	
Lea	

SUNDRY NOTICES AND REPORTS ON WELLS

(DO NOT USE THIS FORM FOR PROPOSALS TO DRILL OR TO DEEPEN OR PLUG BACK TO A DIFFERENT RESERVOIR.
USE "APPLICATION FOR PERMIT -" (FORM C-101) FOR SUCH PROPOSALS.)

1. OIL WELL <input checked="" type="checkbox"/> GAS WELL <input type="checkbox"/> OTHER <input type="checkbox"/>
2. Name of Operator
GULF OIL CORPORATION
3. Address of Operator
Box 670, Hobbs, NM 88240
4. Location of Well
UNIT LETTER <u>Q</u> <u>1650</u> FEET FROM THE <u>South</u> LINE AND <u>990</u> FEET FROM
THE <u>East</u> LINE, SECTION <u>2</u> TOWNSHIP <u>21S</u> RANGE <u>37E</u> NMPM.
15. Elevation (Show whether DF, RT, GR, etc.)
3481' GL

Check Appropriate Box To Indicate Nature of Notice, Report or Other Data

NOTICE OF INTENTION TO:

PERFORM REMEDIAL WORK	<input type="checkbox"/>
TEMPORARILY ABANDON	<input type="checkbox"/>
PULL OR ALTER CASING	<input type="checkbox"/>
OTHER	<input type="checkbox"/>

PLUG AND ABANDON	<input type="checkbox"/>
CHANGE PLANS	<input type="checkbox"/>
OTHER	<input type="checkbox"/>

REMEDIAL WORK	<input type="checkbox"/>
COMMENCE DRILLING OPNS.	<input type="checkbox"/>
CASING TEST AND CEMENT JOB	<input type="checkbox"/>
OTHER	<input type="checkbox"/>

ALTERING CASING	<input type="checkbox"/>
PLUG AND ABANDONMENT	<input type="checkbox"/>
OTHER	<input checked="" type="checkbox"/>

dump acid

17. Describe Proposed or Completed Operations (Clearly state all pertinent details, and give pertinent dates, including estimated date of starting any proposed work) SEE RULE 1103.

5981' PB.

Pumped 500 gal 15% NE double inhibited acid, flushed with 50 bbl 8.6# water dn csg.
Placed on production.

Work performed 4/25/79

I hereby certify that the information above is true and complete to the best of my knowledge and belief.

SIGNED N. B. Sikes Jr. TITLE Area Engineer DATE 5/1/79

APPROVED BY Jerry Sexton TITLE Dist. 1. Supv. DATE MAY 3 1979

CONDITIONS OF APPROVAL, IF ANY:

RECEIVED

MAY - 2 1979

OIL COMMISSION OF TEXAS,
HOUSTON, TEXAS