

Submit 3 Copies
to Appropriate
District Office

State of New Mexico
Energy, Minerals and Natural Resources Department

Form C-103
Revised 1-1-89

DISTRICT I

P.O. Box 1980, Hobbs, NM 88240

DISTRICT II

P.O. Drawer DD, Artesia, NM 88210

DISTRICT III

1000 Rio Brazos Rd., Aztec, NM 87410

OIL CONSERVATION DIVISION

P.O. BOX 2088

Santa Fe, New Mexico 87504-2088

WELL API NO.

30-025-06370

5. Indicate Type of Lease

☒ STATE

☐ FEE

6. State Oil & Gas Lease No.

22503

7. Lease Name or Unit Agreement Name

Northeast Drinkard Unit

8. Well No.

313

9. Pool name or Wildcat

Eunice N. Blinbry-Tubb-Drinkard

SUNDRY NOTICES AND REPORTS ON WELLS

(DO NOT USE THIS FORM FOR PROPOSALS TO DRILL OR TO DEEPEN OR PLUG BACK TO A
DIFFERENT RESERVOIR. USE "APPLICATION FOR PERMIT"
(FORM C-101) FOR SUCH PROPOSALS.)

1. Type of Well:

☐ OIL WELL

☐ GAS WELL

☒ OTHER

INJECTION

2. Name of Operator

Apache Corporation

3. Address of Operator

2000 Post Oak Blvd., Ste. 100, Houston, Texas 77056-4400

4. Well Location

Unit Letter U : 710 Feet From The South Line and 610 Feet From The West Line
Section 2 Township 21S Range 37E NMPM Lea County

10. Elevation (Show whether DF, RKB, R1, GR, etc.)

3456' GR

11. Check Appropriate Box to Indicate Nature of Notice, Report, or Other Data

NOTICE OF INTENTION TO:

SUBSEQUENT REPORT OF:

☐ Perform Remedial Work

☐ Plug and Abandon

☐ Remedial Work

☐ Altering Casing

☐ Temporarily Abandon

☐ Change Plans

☐ Commence Drilling Operations

☐ Plug and Abandonment

☐ Pull or Alter Casing

☐ Casing Test and Cement Job

☐ Other

☒ Other

Convert to Injection

12. Describe Proposed or Completed Operations (Clearly state all pertinent details, and give pertinent dates, including estimated date of starting any proposed work)
SEE RULE 1103.

10/26/98 MIRU. POH & LD rods & tubing.

10/27/98 RIH w / RBP & pkr on 2-3/8" WS. Set plug @ 6015'. Test to 1000#. PUH to 5660' & set pkr. RU Petroplex. Test casing to 500#. Test lines to 5000#. Acidize Blinbry w / 3500 gals 15% HCL.

10/28/98 Catch RBP & POH w / tools & WS, LD. PU subs & profile w / pkr & RIH w / 2-7/8" fiber lined tubing.

10/29/98 Finish RIH w / 2-7/8" tubing. Set pkr @ 5664'. ND BOP. Flange up WH. MIT test backside to 500# - Held. (See Attached)

10/30/98 Hook up surface injection lines. Put on injection.

I hereby certify that the information above is true and complete to the best of my knowledge and belief.

SIGNATURE

Debra J. Anderson

TITLE Engineering Technician

DATE 12/22/98

TYPE OR PRINT NAME

Debra J. Anderson

TELEPHONE NO. 713-296-6338

(This space for State Use)

APPROVED BY

Debra J. Anderson

DATE

CONDITIONS OF APPROVAL, IF ANY:

UFX-740

JPSN

V

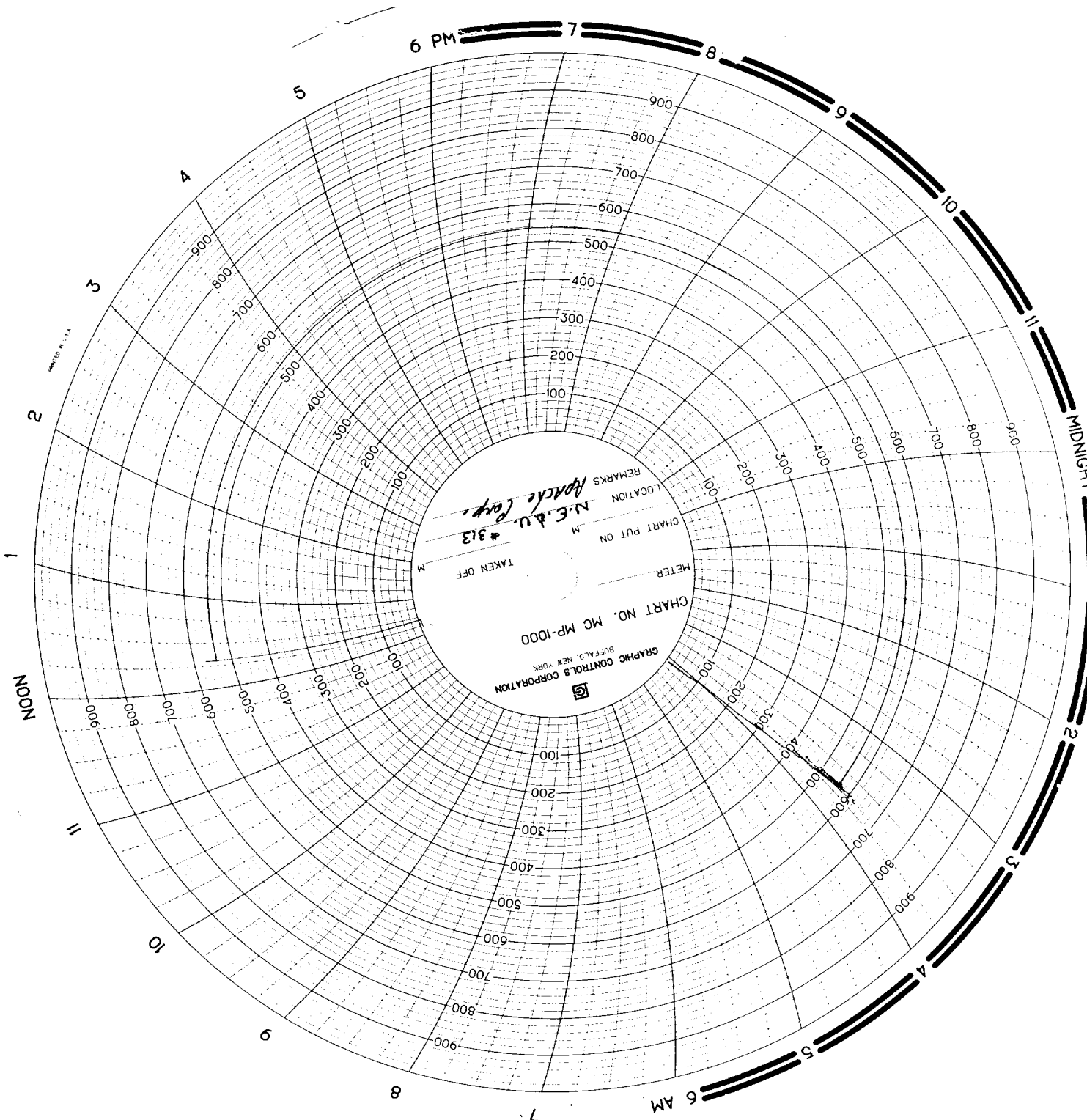

6 PM 7 8 9 10 11

MIDNIGHT

2 3 4 5 6 AM

GRAPHIC CONTROLS CORPORATION
BUFFALO, NEW YORK
CHART NO. MC MP-1000
METER
TAKEN OFF
CHART PUT ON
LOCATION
REMARKS
N.E. DU #313
Rochester Corp.

UNITED P. 1-1

NOON