

Submit 3 Copies

to Appropriate

District Office

**DISTRICT I**

1625 N. French Dr., Hobbs, NM 88240

**DISTRICT II**

P.O. Drawer DD, Artesia, NM 88210

**DISTRICT III**

1000 Rio Brazos Rd., Aztec, NM 87410

State of New Mexico  
Energy, Minerals and Natural Resources Department

**OIL CONSERVATION DIVISION**

P.O. Box 2088

Santa Fe, New Mexico 87504-2088

Form C-103

Revised 1-1-89

<p align="center"><b>SUNDRY NOTICES AND REPORTS ON WELLS</b> (DO NOT USE THIS FORM FOR PROPOSALS TO DRILL OR TO DEEPEN OR PLUG BACK TO A DIFFERENT RESERVOIR. USE "APPLICATION FOR PERMIT" (FORM C-101) FOR SUCH PROPOSALS.)</p>		<p>WELL API NO. <b>30-025-06386</b></p>
<p>1. Type of Well:  <input type="checkbox"/> OIL WELL    <input type="checkbox"/> GAS WELL    <input checked="" type="checkbox"/> OTHER    <b>INJECTION</b>  <b>WFX-752</b> </p>		<p>5. Indicate Type of Lease  <input type="checkbox"/> STATE    <input checked="" type="checkbox"/> FEE         </p>
<p>2. Name of Operator <b>Apache Corporation</b></p>		<p>6. State Oil &amp; Gas Lease No. <b>22503</b></p>
<p>3. Address of Operator <b>2000 Post Oak Blvd., Ste. 100, Houston, Texas 77056-4400</b></p>		<p>7. Lease Name or Unit Agreement Name  <b>Northeast Drinkard Unit</b></p>
<p>4. Well Location            Unit Letter <b>E</b> : <b>1582</b> Feet From The <b>North</b> Line and <b>330</b> Feet From The <b>West</b> Line            Section <b>3</b> Township <b>21S</b> Range <b>37E</b> NMPM <b>Lea</b> County         </p>		
<p>10. Elevation (Show whether DF, RKB, RT, GR, etc.) <b>3478' GR</b></p>		<p>8. Well No. <b>104</b></p>
		<p>9. Pool name or Wildcat <b>Eunice N., Blinbry-Tubb-Drinkard</b></p>

11. Check Appropriate Box to Indicate Nature of Notice, Report, or Other Data

NOTICE OF INTENTION TO:	SUBSEQUENT REPORT OF:
<input type="checkbox"/> Perform Remedial Work <input type="checkbox"/> Plug and Abandon <input type="checkbox"/> Temporarily Abandon <input type="checkbox"/> Change Plans <input type="checkbox"/> Pull or Alter Casing <input type="checkbox"/> Other	<input type="checkbox"/> Remedial Work <input type="checkbox"/> Altering Casing <input type="checkbox"/> Commence Drilling Operations <input type="checkbox"/> Plug and Abandonment <input type="checkbox"/> Casing Test and Cement Job <input checked="" type="checkbox"/> Other <b>Add Perforation &amp; Convert to Injection</b>

12. Describe Proposed or Completed Operations (Clearly state all pertinent details, and give pertinent dates, including estimated date of starting any proposed work)

SEE RULE 1103.

6/28/99    RU Computalog. RIH w / 4" gun & perforate 5742-58, 64-68, 5800-04. POH w / WL & RD Computalog. RIH w / pkr to 5651' & set pkr. RU Petroplex. Load & test backside to 500#. Test lines to 4000#. Acidize Blinbry perms w / 4000 gals 15% NEFE DxBx. RD Petroplex. POH & LD tbg

6/29/99    RIH w / 2-3/8" duoline tubing & packer. Set pkr @ 5648'. MIT test backside to 500# - held. (See Attached). ND BOP, NU WH

7/1/99    Hook up surface injection lines. Put on injection

I hereby certify that the information above is true and complete to the best of my knowledge and belief.

SIGNATURE *Debra J. Anderson* TITLE Sr. Engineering Technician DATE 7/27/99

TYPE OR PRINT NAME Debra J. Anderson TELEPHONE NO. 713-296-6338

(This space for State Use)

APPROVED BY GARY WINK TITLE FIELD REP. II DATE AUG 06 1999

CONDITIONS OF APPROVAL, IF ANY:

JCSN

cl dp

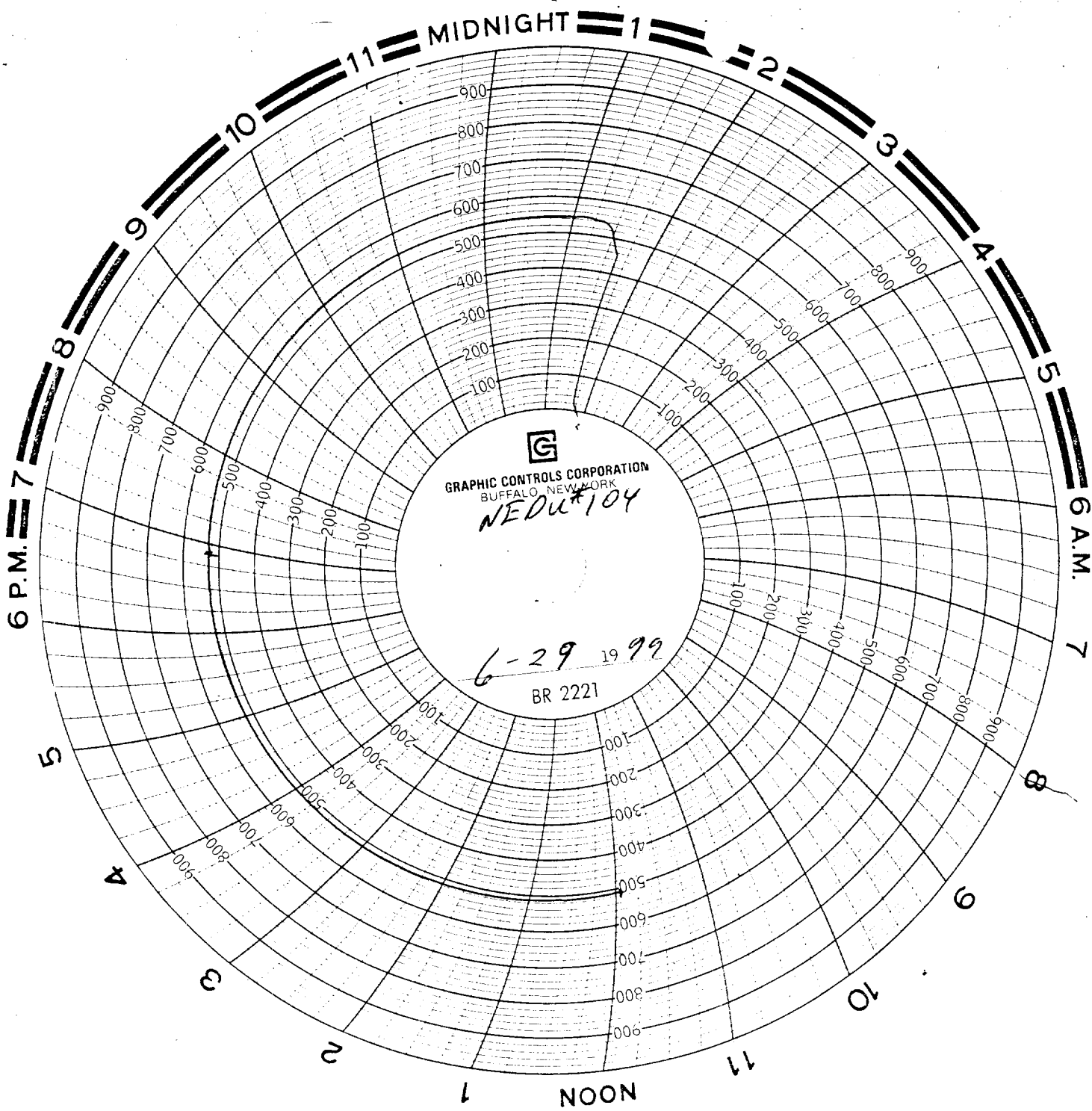

CT

**DISTRICT I**

1625 N. French Dr., Hobbs, NM 88240

**DISTRICT II**

P.O. Drawer DD, Artesia, NM 88210

**DISTRICT III**

1000 Rio Brazos Rd., Aztec, NM 87410

**OIL CONSERVATION DIVISION**

P.O. Box 2088

Santa Fe, New Mexico 87504-2088

WELL API NO.

30-025-06386

5. Indicate Type of Lease

☐ STATE☒ FEE

6. State Oil &amp; Gas Lease No.

22503

7. Lease Name or Unit Agreement Name

Northeast Drinkard Unit

**SUNDRY NOTICES AND REPORTS ON WELLS**  
 (DO NOT USE THIS FORM FOR PROPOSALS TO DRILL OR TO DEEPEN OR PLUG BACK TO A DIFFERENT RESERVOIR. USE "APPLICATION FOR PERMIT" (FORM C-101) FOR SUCH PROPOSALS.)

1. Type of Well:

☐ OIL WELL☐ GAS WELL☒ OTHER

INJECTION

2. Name of Operator

Apache Corporation

3. Address of Operator

2000 Post Oak Blvd., Ste. 100, Houston, Texas 77056-4400

8. Well No.

104

9. Pool name or Wildcat

Eunice N., Blinbry-Tubb-Drinkard

4. Well Location

Unit Letter E : 1582 Feet From The North Line and 330 Feet From The West Line  
 Section 3 Township 21S Range 37E NMPM Lea County

10. Elevation (Show whether DF, RKB, RT, GR, etc.)

3478' GR

11.

Check Appropriate Box to Indicate Nature of Notice, Report, or Other Data

## NOTICE OF INTENTION TO:

## SUBSEQUENT REPORT OF:

☐ Perform Remedial Work☐ Plug and Abandon☒ Remedial Work☐ Altering Casing☐ Temporarily Abandon☐ Change Plans☐ Commence Drilling Operations☐ Plug and Abandonment☐ Pull or Alter Casing☐ Casing Test and Cement Job☐ Other☒ Other

Drill out CIBP & cement plug  
 Prep for Conversion to Injection

12. Describe Proposed or Completed Operations (Clearly state all pertinent details, and give pertinent dates, including estimated date of starting any proposed work)

SEE RULE 1103.

6/17/99 MIRU. ND flange. NU BOP. RIH w / 4-3/4" bit &amp; collars on 2-7/8" WS

6/18/99 Finish RIH w / bit, collars &amp; tbg to 4374' ( top of cement retainer). Drill out retainer to 4410'.

6/21/99 Finish drilling cement. Fell out to 4480'. Clean out to 4561'. Pressure test casing to 520# - had small leak. POH w / tbg. RIH w / pkr, set @ 4561' (below cement squeeze). Pump down tbg & test casing - held @ 550#. PU pkr & set @ 4311' (above cement squeeze). Test casing to 500# leaking. Isolate leak @ 4436-68. Release pkr & POH. RIH w / 251' TP & pkr. Prep for micro-matrix squeeze job

6/22/99 RU Halliburton. Displace hole w / 96 BFW. Spot 25 bbls micro-matrix cement @ 4530'. Reverse out w / 27 BFW. PUH to 4217', set pkr @ 3971'. Start squeeze. Pressure test to 1500# & hold for 3 hours. RD Halliburton. SI @ 1500#. WOC

6/25/99 Release pkr & POH. RIH w / bit, collars & tbg. Tag cement @ 4340'. Drill out to 4530' & fell out. Test squeeze interval - held. RIH & tag cement @ 5510'. Drill cement & CIBP to 5540'. Clean out fill to 5921'. Circulate hole clean. POH w / WS

I hereby certify that the information above is true and complete to the best of my knowledge and belief.

SIGNATURE

TITLE

Sr. Engineering Technician

DATE

7/27/99

TYPE OR PRINT NAME

Debra J. Anderson

TELEPHONE NO.

713-296-6338

(This space for State Use)

ORIGINAL SIGNED BY

GARY WINK

APPROVED BY

FIELD REP. II

TITLE

DATE

AUG 06 1999

CONDITIONS OF APPROVAL, IF ANY:

JC