

NEW MEXICO
OIL CONSERVATION COMMISSION

Form C-128

Well Location and/or Gas Proration Plat

Date 3-9-56

Operator WESTERN OIL FIELDS INC. Lease GULF HILL

Well No. 2 Section 4 Township 21S Range 37E NMPM

Located 1980 Feet From WEST Line, 3300 Feet From SOUTH Line,

LEA County, New Mexico. G. L. Elevation 3477.0

Name of Producing Formation UNDESIGNATED Pool _____ Dedicated Acreage _____

(Note: All distances must be from outer boundaries of Section)

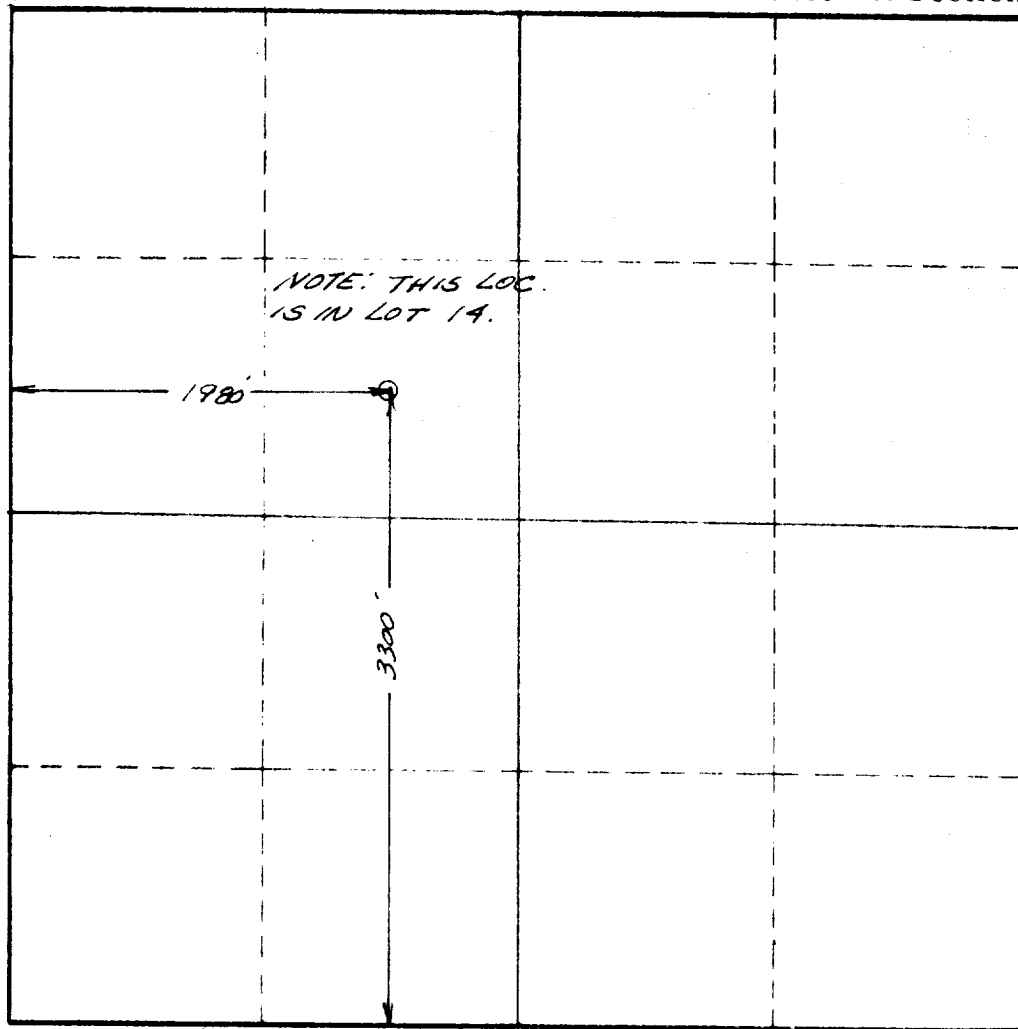

1. Is this Well a Dual Comp. ? Yes No
2. If the answer to Question 1 is yes, are there any other dually completed wells within the dedicated acreage? Yes No

This is to certify that the above plat was prepared from field notes of actual surveys made by me or under my supervision and that the same are true and correct to the best of my knowledge and belief.

Name [Signature]
Position Production Manager
Representing Western Oil Fields, Inc.
Address Box 1139 Denver, Colorado

Date Surveyed 3-9-56
[Signature]
Registered Professional Engineer and/or
Land Surveyor