

AUG 12 11 45 AM '65

CONTINENTAL OIL COMPANY

P. O. BOX 460
HOBBS, NEW MEXICO

1001 NORTH TURNER
TELEPHONE: EX 3-4141

PRODUCTION DEPARTMENT
HOBBS DISTRICT

L. P. THOMPSON
DISTRICT MANAGER
G. C. JAMIESON
ASSISTANT DISTRICT MANAGER

August 11, 1965

New Mexico Oil Conservation Commission
P. O. Box 2088
Santa Fe, New Mexico

Attention: Mr. A. L. Porter, Jr., Secretary-Director

Gentlemen:

We forward herewith application, in duplicate, requesting authority to effect a dual completion in the Blinbry and Drinkard Pools in our Hawk "A" Well No. 2 located in Unit 8, Section 8, T-21S, R-37E, Lea County, New Mexico. Two copies are being furnished by copy of this letter to your Hobbs District Office, and one copy by certified mail to each of the offset operators listed on the application.

Your further handling and approval of this application will be sincerely appreciated.

Yours very truly,



V. T. LYON
Supervising Engineer

VTL-NKL

cc: NMOCC-Hobbs
RGP
GV
JFK

SECRET

CONFIDENTIAL

CONFIDENTIAL

CONFIDENTIAL

CONFIDENTIAL

SECRET

NEW MEXICO OIL CONSERVATION COMMISSION

SANTA FE, NEW MEXICO

5-1-61

APPLICATION FOR MULTIPLE COMPLETION

Aug 12 11 45 AM '65

Operator Continental Oil Company		County Lea		Date August 10, 1965
Address P. O. Box 460, Hobbs, New Mexico		Lease Hawk "A"		Well No. 2
Location or Well	Unit H	Section 8	Township 21S	Range 37E

1. Has the New Mexico Oil Conservation Commission heretofore authorized the multiple completion of a well in these same pools or in the same zones within one mile of the subject well? YES X NO

2. If answer is yes, identify one such instance: Order No. MC-1498; Operator, Lease, and Well No.:
Continental Oil Company's Hawk B-1 No. 3, located in Sec. 9, T-21S, R-37E,
Lea County, New Mexico

3. The following facts are submitted:	Upper Zone	Intermediate Zone	Lower Zone
a. Name of Pool and Formation	Blinebry		Drinkard
b. Top and Bottom of Pay Section (Perforations)	5830-6070 (est.)		6551-6618 (est.)
c. Type of production (Oil or Gas)	oil		oil
d. Method of Production (Flowing or Artificial Lift)	flowing		flowing

4. The following are attached. (Please mark YES or NO)

yes a. Diagrammatic Sketch of the Multiple Completion, showing all casing strings, including diameters and setting depths, centralizers and/or turbolizers and location thereof, quantities used and top of cement, perforated intervals, tubing strings, including diameters and setting depth, location and type of packers and side door chokes, and such other information as may be pertinent.

yes b. Plat showing the location of all wells on applicant's lease, all offset wells on offset leases, and the names and addresses of operators of all leases offsetting applicant's lease.

yes c. Waivers consenting to such multiple completion from each offset operator, or in lieu thereof, evidence that said offset operators have been furnished copies of the application.*

yes d. Electrical log of the well or other acceptable log with tops and bottoms of producing zones and intervals of perforation indicated thereon. (If such log is not available at the time application is filed, it shall be submitted as provided by Rule 112-A.)

5. List all offset operators to the lease on which this well is located together with their correct mailing address.

Gulf Oil Corporation, Drawer 1938, Roswell, New Mexico

Schermerhorn Oil Corporation, P. O. Box 1027, Odessa, Texas

Sohio Petroleum Company, P. O. Box 3167, Midland, Texas

Pan American Petroleum Corporation, P. O. Box 68, Hobbs, New Mexico

6. Were all operators listed in Item 5 above notified and furnished a copy of this application? YES X NO . If answer is yes, give date of such notification August 10, 1965.

CERTIFICATE: I, the undersigned, state that I am the Supervising Engineer of the Continental Oil Company (company), and that I am authorized by said company to make this report; and that this report was prepared under my supervision and direction and that the facts stated therein are true, correct and complete to the best of my knowledge.

NMOCC-Santa Fe (2) RGP JWK File

NMOCC-Hobbs (2) GW LK

Offset Operators (by certified mail)

[Signature]
Signature

* Should waivers from all offset operators not accompany an application for administrative approval, the New Mexico Oil Conservation Commission will hold the application for a period of twenty (20) days from date of receipt by the Commission's Santa Fe office. If, after said twenty-day period, no protest nor request for hearing is received by the Santa Fe office, the application will then be processed.

NOTE: If the proposed multiple completion will result in an unorthodox well location and/or a non-standard perforation unit in either or both of the producing zones, then separate application for approval of the same should be filed simultaneously with this application.

Continental Oil Company
Proposed Method of Dual Completion
HAWK LAKE NO. 2

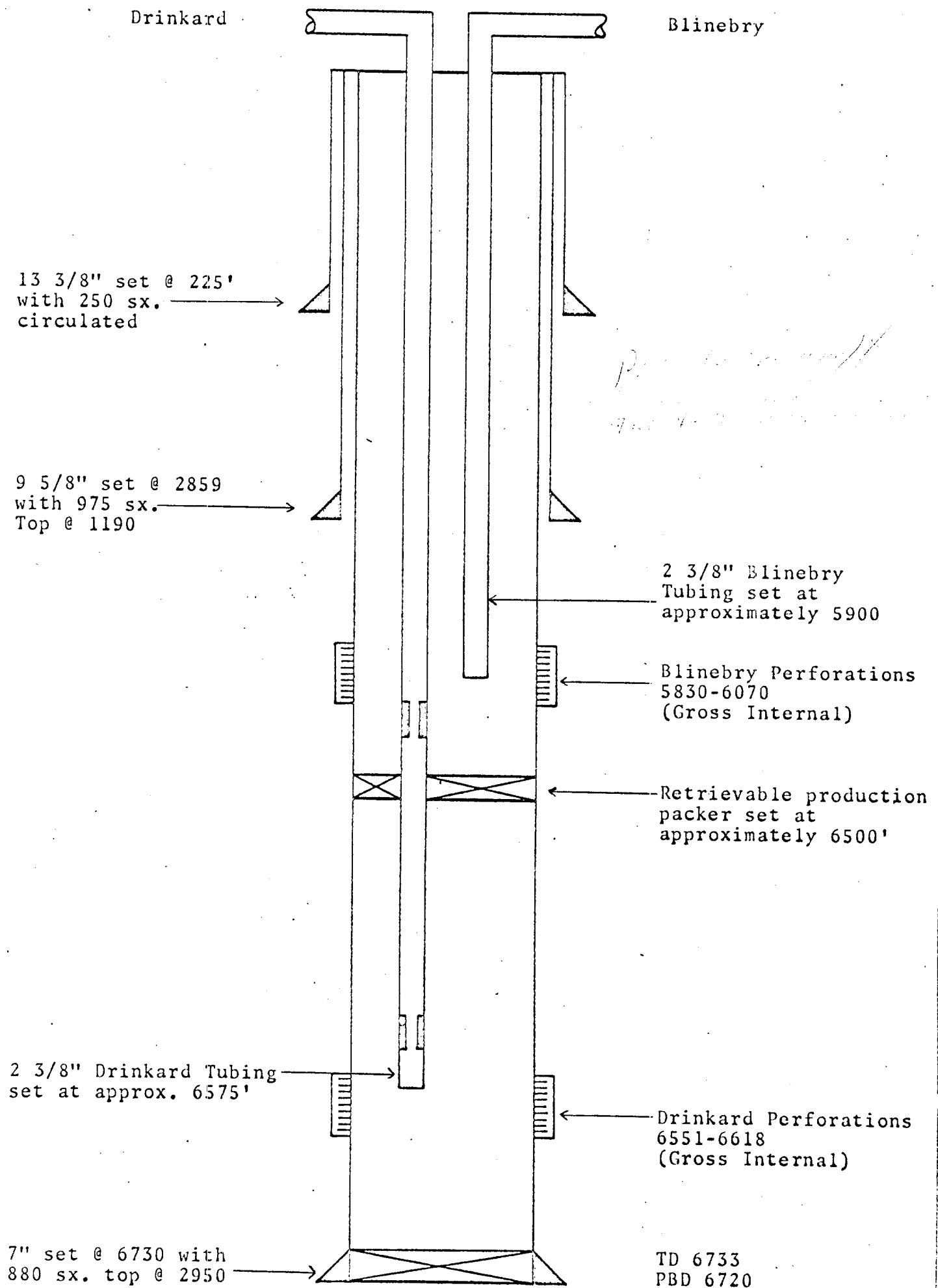

Gamma Ray

Neutron

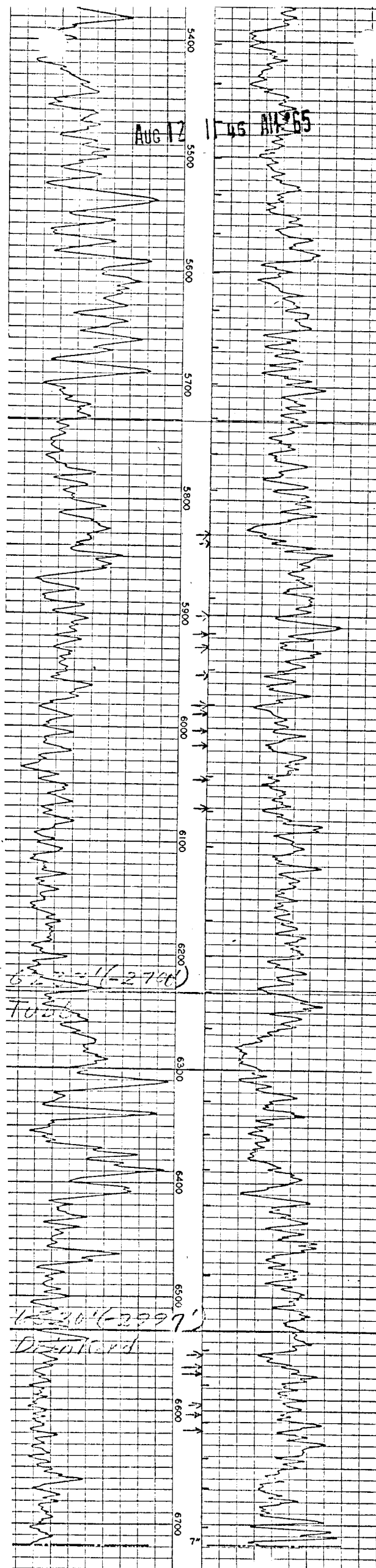

No. 077094

RECEIPT FOR CERTIFIED MAIL—20¢

SENT TO Gulf Oil Corporation		POSTMARK OR DATE Aug 12 11 45 AM '65
STREET AND NO. P. O. Drawer 1938		
CITY, STATE, AND ZIP CODE Roswell, New Mexico		
If you want a return receipt, check which <input type="checkbox"/> 10¢ shows to whom and when delivered <input type="checkbox"/> 35¢ shows to whom, when, and address where delivered		If you want delivery only to addressee, check here <input type="checkbox"/> 50¢ fee
FEES ADDITIONAL TO 20¢ FEE		

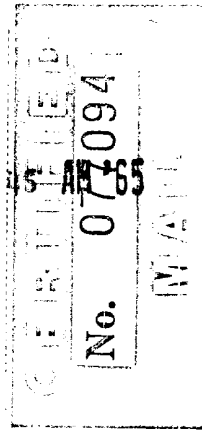
 PDD Form 3800 July 1963 NO INSURANCE COVERAGE PROVIDED— (See other side)
 NOT FOR INTERNATIONAL MAIL

No. 077095

RECEIPT FOR CERTIFIED MAIL—20¢

SENT TO Schermmerhorn Oil Corporation		POSTMARK OR DATE
STREET AND NO. P. O. Box 1027		
CITY, STATE, AND ZIP CODE Odessa, Texas		
If you want a return receipt, check which <input type="checkbox"/> 10¢ shows to whom and when delivered <input type="checkbox"/> 35¢ shows to whom, when, and address where delivered		If you want delivery only to addressee, check here <input type="checkbox"/> 50¢ fee
FEES ADDITIONAL TO 20¢ FEE		

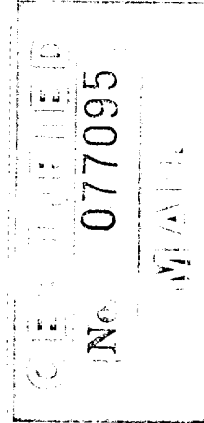
 PDD Form 3800 July 1963 NO INSURANCE COVERAGE PROVIDED— (See other side)
 NOT FOR INTERNATIONAL MAIL

No. 077096

RECEIPT FOR CERTIFIED MAIL—20¢

SENT TO Sohio Petroleum Company		POSTMARK OR DATE
STREET AND NO. P. O. Box 3167		
CITY, STATE, AND ZIP CODE Midland, Texas		
If you want a return receipt, check which <input type="checkbox"/> 10¢ shows to whom and when delivered <input type="checkbox"/> 35¢ shows to whom, when, and address where delivered		If you want delivery only to addressee, check here <input type="checkbox"/> 50¢ fee
FEES ADDITIONAL TO 20¢ FEE		

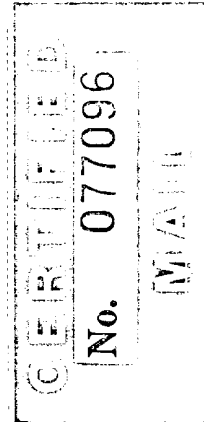
 PDD Form 3800 July 1963 NO INSURANCE COVERAGE PROVIDED— (See other side)
 NOT FOR INTERNATIONAL MAIL

No. 077097

RECEIPT FOR CERTIFIED MAIL—20¢

SENT TO Pan American Petroleum Corp.		POSTMARK OR DATE
STREET AND NO. P. O. Box 68		
CITY, STATE, AND ZIP CODE Hobbs, New Mexico		
If you want a return receipt, check which <input type="checkbox"/> 10¢ shows to whom and when delivered <input type="checkbox"/> 35¢ shows to whom, when, and address where delivered		If you want delivery only to addressee, check here <input type="checkbox"/> 50¢ fee
FEES ADDITIONAL TO 20¢ FEE		

 PDD Form 3800 July 1963 NO INSURANCE COVERAGE PROVIDED— (See other side)
 NOT FOR INTERNATIONAL MAIL
