

Revised 5/1/57

NEW MEXICO OIL CONSERVATION COMMISSION

Well Location and Acreage Dedication Plat

Section

Date 8-22-57

Operator Neville G. Penrose, Inc. Lease Alves "B"
 Well No. 1 Unit Letter F Section 8 Township 21 S Range 37 E NMPM
 Located 1980 Feet From North Line, 1980 Feet From West Line
 County Lea G. L. Elevation _____ Dedicated Acreage 160 Acres
 Name of Producing Formation Queen Sand Pool Penrose, Skelly, Eumont

1. Is the Operator the only owner* in the dedicated acreage outlined on the plat below?
 Yes _____ No X.
2. If the answer to question one is "no," have the interests of all the owners been consolidated by communitization agreement or otherwise? Yes X No _____. If answer is "yes," Type of Consolidation joint venture
3. If the answer to question two is "no," list all the owners and their respective interests below:

OwnerLand Description

Section B

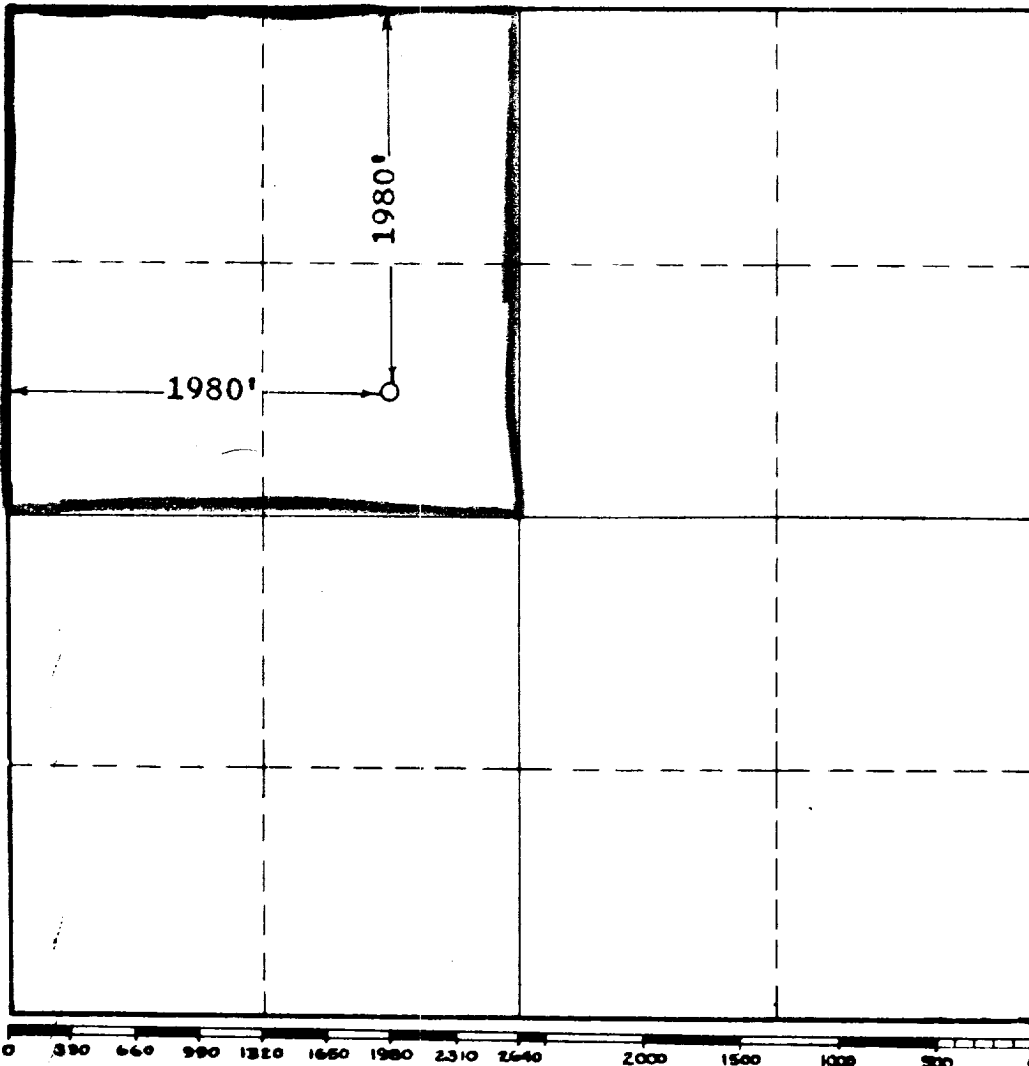

This is to certify that the information in Section A above is true and complete to the best of my knowledge and belief.

Neville G. Penrose, Inc.
 (Operator)

G. G. Neill
 (Representative)

Box 988

Eunice, New Mexico
 Address

This is to certify that the well location shown on the plat in Section B was plotted from field notes of actual surveys made by me or under my supervision and that the same is true and correct to the best of my knowledge and belief.

Date Surveyed 8-22-57

John W West
 Registered Professional
 Engineer and/or Land Surveyor.

Certificate No. 676

(See instructions for completing this form on the reverse side)