

X		

APPROVED

APR 3 1962

(SUBMIT IN TRIPLICATE)

Budget Bureau No. 42-R358.4.  
Approval expires 12-31-60.

Land Office Las Cruces  
Lease No. 031741 (b)  
Unit C

UNITED STATES GEOLOGICAL SURVEY  
DEPARTMENT OF THE INTERIOR  
AM 9:39

# SUNDRY NOTICES AND REPORTS ON WELLS

NOTICE OF INTENTION TO DRILL	<input checked="" type="checkbox"/>	SUBSEQUENT REPORT OF WATER SHUT-OFF	
NOTICE OF INTENTION TO CHANGE PLANS		SUBSEQUENT REPORT OF SHOOTING OR ACIDIZING	
NOTICE OF INTENTION TO TEST WATER SHUT-OFF		SUBSEQUENT REPORT OF ALTERING CASING	
NOTICE OF INTENTION TO RE-DRILL OR REPAIR WELL		SUBSEQUENT REPORT OF RE-DRILLING OR REPAIR	
NOTICE OF INTENTION TO SHOOT OR ACIDIZE		SUBSEQUENT REPORT OF ABANDONMENT	
NOTICE OF INTENTION TO PULL OR ALTER CASING		SUPPLEMENTARY WELL HISTORY	
NOTICE OF INTENTION TO ABANDON WELL			

(INDICATE ABOVE BY CHECK MARK NATURE OF REPORT, NOTICE, OR OTHER DATA)

April 27, 1962

Well No. Hawk B-10 is located 460 ft. from N line and 1960 ft. from W line of sec. 10  
NW/4 Sec. 10 21S 37E N-PM  
(1/4 Sec. and Sec. No.) (Twp.) (Range) (Meridian)  
Elinebry & Tubb Oil Lea New Mexico  
(Field) (County or Subdivision) (State or Territory)

The elevation of the derrick floor above sea level is 3460 ft. GL

## DETAILS OF WORK

(State names of and expected depths to objective sands; show sizes, weights, and lengths of proposed casings; indicate mudding jobs, cementing points, and all other important proposed work)

It is intended to drill and dual a well at the above location with rotary tools to a depth of 6500' in the Elinebry and Tubb formations. Casing will be cemented in accordance with USGS regulations and other special requirements will be complied with.

The following casing program is planned: 13 3/8" OD 48# H-40 ST&C set at 350 w/250 sz, cement to return to surface; 8 5/8 OD 24# J-55 & 32' H-40 ST&C set at 3000' w/275 sz, cement to return to 2000; 5 1/2" OD 14# J-55 & 15.5# J-55 set at 6500' w/505' sz, cement to return to 2500.

I understand that this plan of work must receive approval in writing by the Geological Survey before operations may be commenced.

Company Continental Oil Company

Address Box 68

Demice, New Mexico

By J. R. [Signature]

Title District Superintendent

0/4 USGS W/5 plate; NMCCC 2 w/2 Plate; WAM file  
WAM/plate; Pan Am-Hobbs 3; Atl-Ros 2; Stand-Houst, Mid 1 ea

**NEW MEXICO OIL CONSERVATION COMMISSION**  
**WELL LOCATION AND ACREAGE DEDICATION PLAT**

FORM C-128  
 Revised 5/1/57

SEE INSTRUCTIONS FOR COMPLETING THIS FORM ON THE REVERSE SIDE : 39

**SECTION A**

Operator <b>Continental Oil Company</b>			Lease <b>Hawk "B" 10</b>		Well No. <b>10</b>
Unit Letter <b>C</b>	Section <b>10</b>	Township <b>21 South</b>	Range <b>37 East</b>	County <b>Lea</b>	
Actual Footage Location of Well: <b>460</b> feet from the <b>North</b> line and <b>1980</b> feet from the <b>West</b> line					
Ground Level Elev. <b>3460' OL</b>	Producing Formation <b>Blaineby &amp; Tubbs</b>		Pool <b>Blaineby-Tubbs</b>		Dedicated Acreage: <b>40</b> Acres

1. Is the Operator the only owner in the dedicated acreage outlined on the plat below? YES ☒ NO ☐ ("Owner" means the person who has the right to drill into and to produce from any pool and to appropriate the production either for himself or for himself and another. *PL-3-29 (v) NMSA 1935 Comp.*)
2. If the answer to question one is "no," have the interests of all the owners been consolidated by communitization agreement or otherwise? YES ☐ NO ☐ . If answer is "yes," Type of Consolidation \_\_\_\_\_
3. If the answer to question two is "no," list all the owners and their respective interests below:

Owner	Land Description

**SECTION B**

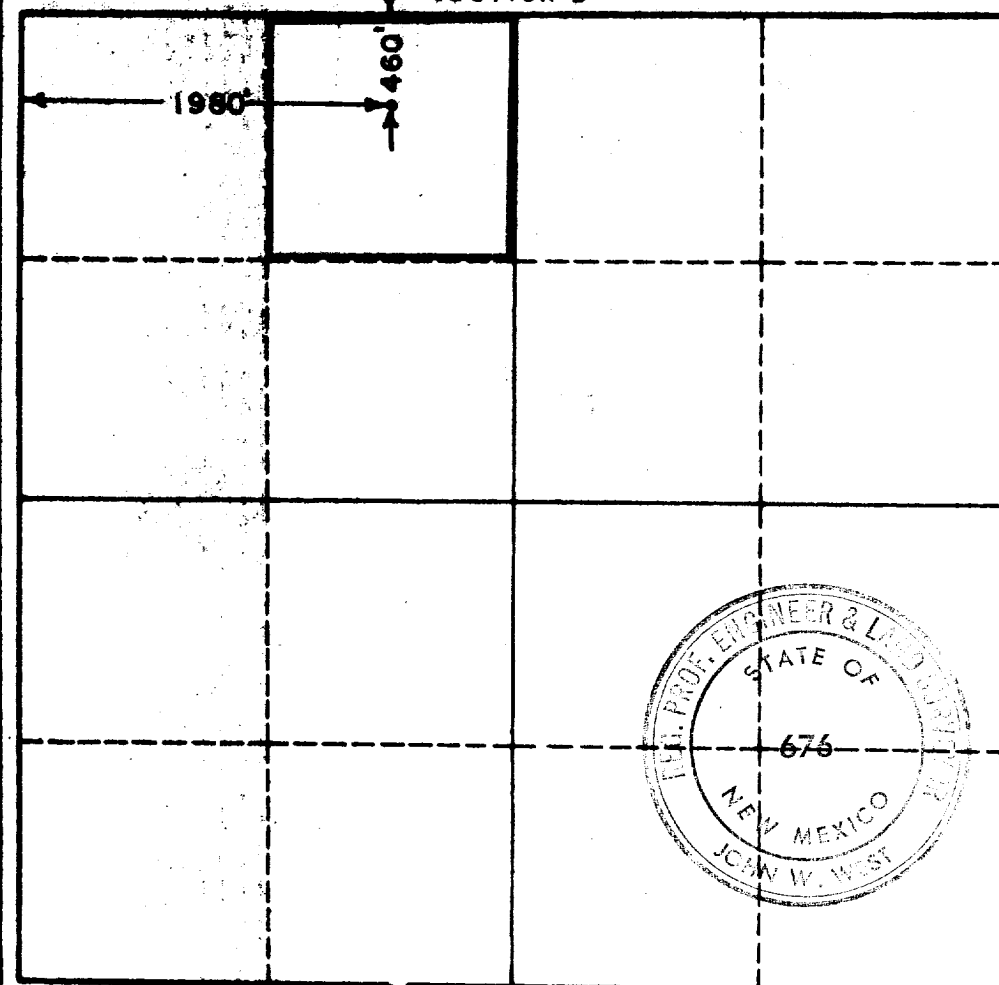

**CERTIFICATION**

I hereby certify that the information in SECTION A above is true and complete to the best of my knowledge and belief.

**J. R. Parker**  
 Name  
**District Superintendent**  
 Position  
**Continental Oil Company**  
 Company  
**April 27, 1962**  
 Date

I hereby certify that the well location shown on the plat in SECTION B was plotted from field notes of actual surveys made by me or under my supervision, and that the same is true and correct to the best of my knowledge and belief.

Date Surveyed **4-28-62**  
 Registered Professional Engineer and/or Land Surveyor, **JOHN W. WEST**  
  
 Certificate No. \_\_\_\_\_  
 N.M. - P.E. & L.S. NO. 676

0 330 660 990 1320 1650 1980 2310 2640 2000 1500 1000 500 0