

Federal Les. No. _____ All distances must be from the outer boundaries of the Section.

Operator Humble Oil & Refining Co.			Lease New Mexico "V" State		Well No. 5
Unit Letter M	Section 10	Township 21-S	Range 37-E	County Lea	

Actual Footage Location of Well:
 660 feet from the South line and 810 feet from the West line

Ground Level Elev. 3458	Producing Formation Tubb	Pool Tubb Gas	Dedicated Acreage: 120 Acres
----------------------------	-----------------------------	------------------	---------------------------------

1. Outline the acreage dedicated to the subject well by colored pencil or hachure marks on the plat below.
2. If more than one lease is dedicated to the well, outline each and identify the ownership thereof (both as to working interest and royalty).
3. If more than one lease of different ownership is dedicated to the well, have the interests of all owners been consolidated by communitization, unitization, force-pooling, etc?

☐ Yes ☐ No If answer is "yes," type of consolidation _____

If answer is "no," list the owners and tract descriptions which have actually been consolidated. (Use reverse side of this form if necessary.) _____

No allowable will be assigned to the well until all interests have been consolidated (by communitization, unitization, forced-pooling, or otherwise) or until a non-standard unit, eliminating such interests, has been approved by the Commission.

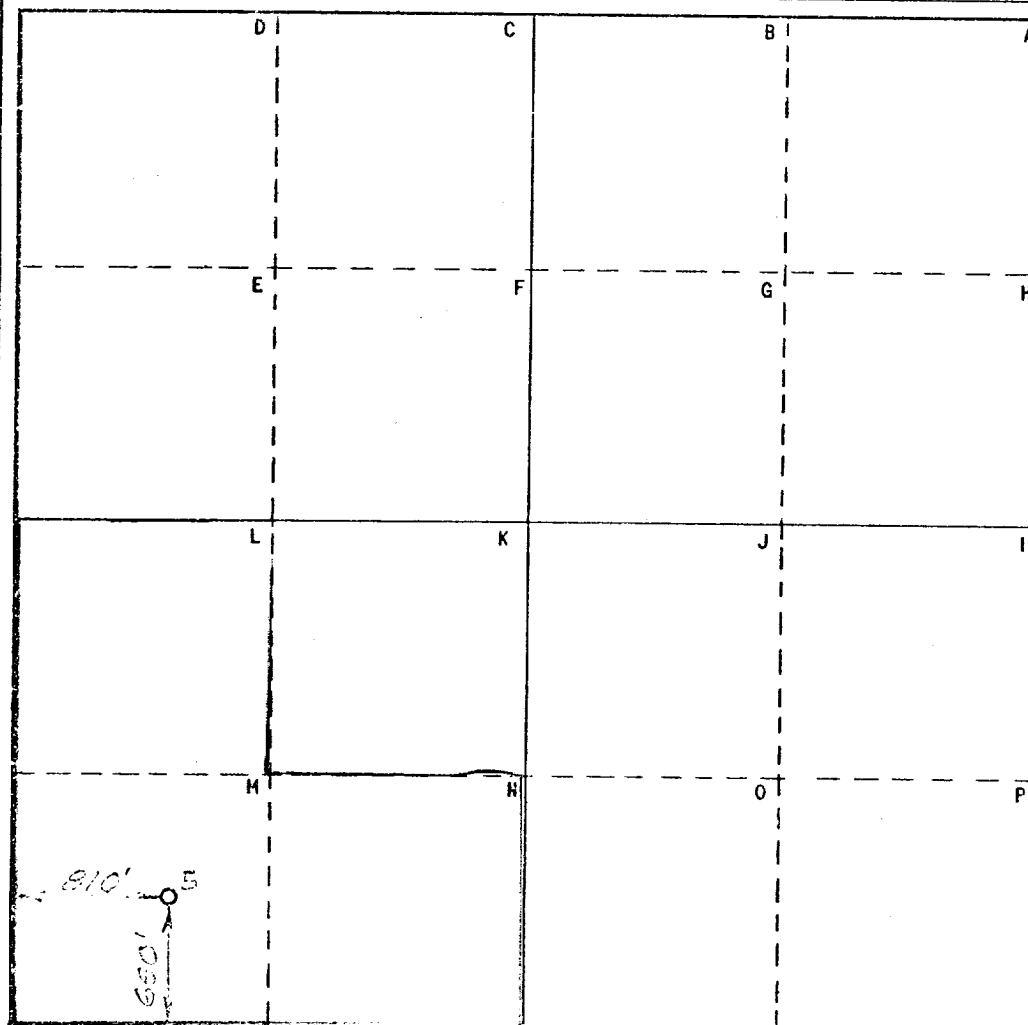

CERTIFICATION

I hereby certify that the information contained herein is true and complete to the best of my knowledge and belief.

A. L. Clemmer

Name
Agent

Position

Company Humble Oil & Refining Co.
 Box 1600 Midland, Texas

Date
12-1-69

I hereby certify that the well location shown on this plat was plotted from field notes of actual surveys made by me or under my supervision, and that the same is true and correct to the best of my knowledge and belief.

Date Surveyed

Registered Professional Engineer and/or Land Surveyor

Certificate No.

_____ Miles _____ of _____, New Mexico

C.E. Sec. File No. _____

Humble Lse.No. 37722

State Lse.No. B-935

NEW MEXICO OIL CONSERVATION COMMISSION
WELL LOCATION AND ACREAGE DEDICATION PLATForm C-102
Supersedes C-128
Effective 1-1-65

Federal Lse.No. _____

All distances must be from the outer boundaries of the lease.

Operator Humble Oil & Refining Co.			Lease New Mexico		Well No. 5
Unit Letter M	Section 10	Township 21-S	Range 37-E	County Lea	
Actual Footage Location of Well: 660 feet from the South line and 810 feet from the West line					
Ground Level Elev. 3458	Producing Formation Tubb		Pool Tubb Gas		Dedicated Acreage: 160 Acres

1. Outline the acreage dedicated to the subject well by colored pencil or hachure marks on the plat below.
2. If more than one lease is dedicated to the well, outline each and identify the ownership thereof (both as to working interest and royalty).
3. If more than one lease of different ownership is dedicated to the well, have the interests of all owners been consolidated by communitization, unitization, force-pooling, etc?

☐ Yes ☐ No If answer is "yes," type of consolidation _____

If answer is "no," list the owners and tract descriptions which have actually been consolidated. (Use reverse side of this form if necessary.) _____

No allowable will be assigned to the well until all interests have been consolidated (by communitization, unitization, forced-pooling, or otherwise) or until a non-standard unit, eliminating such interests, has been approved by the Commission. NMOCC Order No. 3742

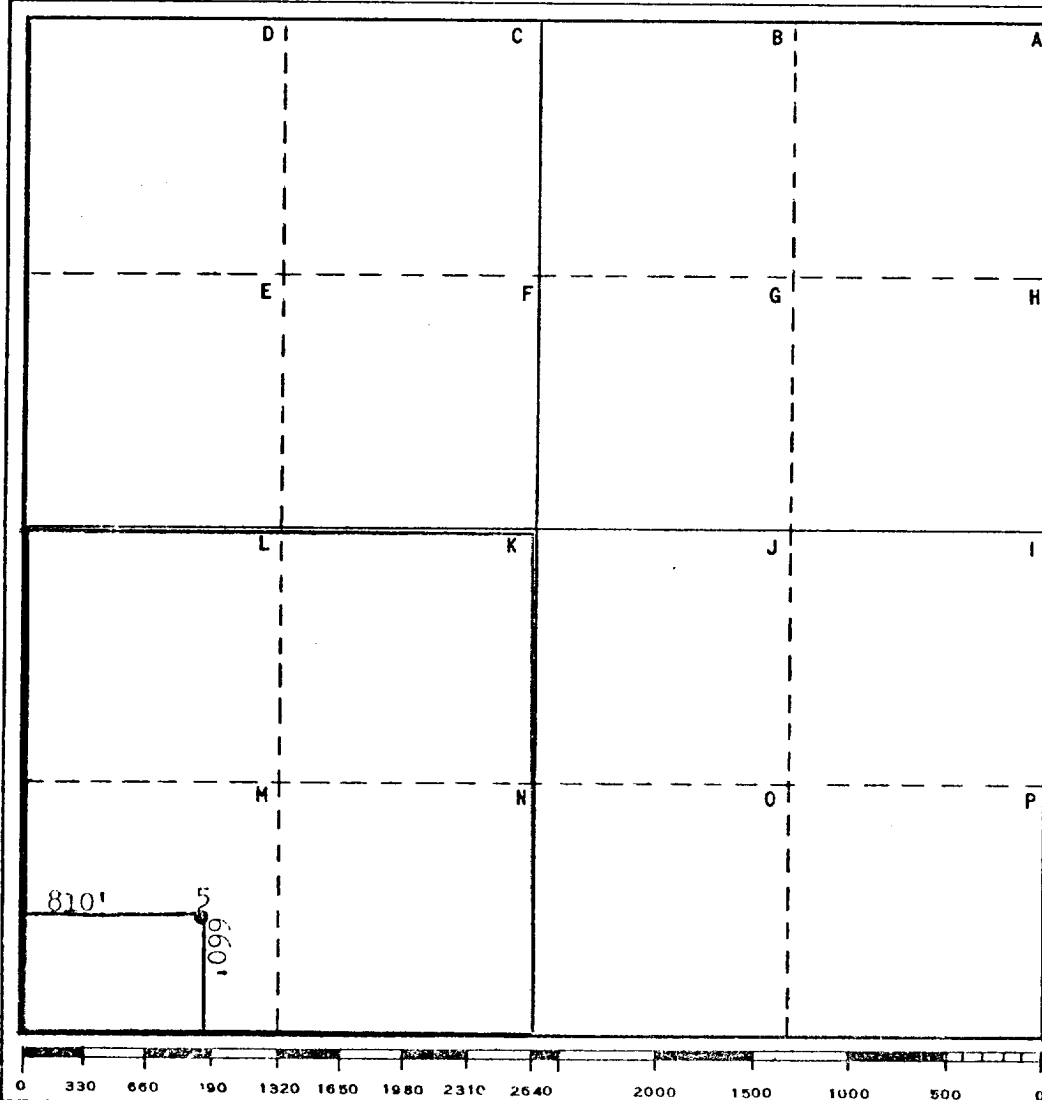

CERTIFICATION

I hereby certify that the information contained herein is true and complete to the best of my knowledge and belief.

Name

Agent

Position

Company Humble Oil & Refining Co.
Box 1600 Midland, Texas

Date

5-26-69

I hereby certify that the well location shown on this plat was plotted from field notes of actual surveys made by me or under my supervision, and that the same is true and correct to the best of my knowledge and belief.

Date Surveyed

Registered Professional Engineer
and/or Land Surveyor

Certificate No.

Miles _____ of _____ New Mexico

C.F. Sec. File No.

OWWO

COUNTY LEA FIELD Tubb STATE NM MN OCT 57

OPR HUMBLE OIL & REFG. CO. MAP

5 New Mexico "V" State

Sec 10, T-21-S, R-37-E CO-ORD

660' FSL, 760' FWL of Sec.

	CLASS		EL	
	FORMATION	DATUM	FORMATION	DATUM
Re-Cmp 5-7-69				
CSG & SX - TUBING				
12 3/4" at 329' w/400 sx				
8 5/8" at 3100' w/1000 sx				
5 1/2" at 8396' w/350 sx				
LOGS EL GR RA IND HC A				
	TD 8396'; PBD 6800'			

IP (Tubb) Perfs 6200-62' CAOF 1506 MCFGPD. COR Dry; Grav (Gas)
.671; FTP 1047#.

Distribution limited and publication prohibited by subscribers' agreement.
Reproduction rights reserved by Williams & Lee Scouting Service, Inc.

CONT. PROP DEPTH 6262' TYPE WO
DATE

10-13-69 F.R.C. 10-16-69
PD 6262' WO (Tubb)
(Orig. comp 8-26-51 thru (Ellen) Perfs 8170-8365',
OTD 8396'; OWWO & Re-Cmp 2-11-59 thru (Simpson)
Perfs 8102-23', OTD 8396', OPB 8150')
TD 8396'; PBD 6800'; COMPLETE
Perf 7990-94' w/2 SPF
Acid (7990-94') 500 gals
Perf 7892-7900' w/2 SPF
Acid (7892-7900') 1000 gals
Perf 7799-7802', 7822-27', 7834-38' w/2 SPF
Acid (7799-7838') 1000 gals
Acid (7799-7838') 5000 gals
Well Temporarily Abandoned 3-2-61
Sqzd (7799-7994') w/100 sx
Perf 7168-78', 7192-7206' w/2 SPF

10-13-69 Continued
Acid (7168-7206') 1000 gals
Swbd dry (7168-7206')
Acid (7168-7206') 5000 gals
Flwd 114 BF (10% oil) & Swbd Dry (7168-7206')
Perf 7080-7108', 7115-35' w/2 SPF
Acid (7080-7135') 1000 gals
Swbd 47 BF (7080-7135')
Perf 6940-70', 7005-30' w/2 SPI
Swbd dry (6940-7030')
Acid (6940-7030') 1000 gals
Ppd 6 BOPD + 6 BW in 24 hrs (6940-7206')
Completed 6-26-61
PB to 6800'

10-13-69 Continued
Perf 6200-04', 6225-35', 6246-54', 6258-62'
w/1 SPF
Acid (6200-62') 1000 gals
FOUR POINT GAUGES: (Tubb)
Flwd 1051 MCFGPD thru 1/4" chk, 60 min,
TP 727#
Flwd 1230 MCFGPD thru 5/16" chk, 60 min,
TP 560#
Flwd 1333 MCFGPD thru 2" chk, 60 min, TP 465#
Flwd 1430 MCFGPD thru 2" chk, 60 min, TP 229#
10-16-69 COMPLETION REPORTED