

All distances must be from the center to the corner.

CORRECTED

Humble Oil & Refining Co.			Lease	New Mexico "V" State	Well No.
Letter	Section	Township	Range	County	
K	10	21-S	37-E	Lea	11.39

Actual Footage Location of Well:

2,080	feet from the	South	line and	2,080	feet from the	West	line
Ground Level Elev:	Producing Formation		Pool		Dedicated Acreage:		
3,452'	Blinebry		Blinebry Gas		40		Acres

1. Outline the acreage dedicated to the subject well by colored pencil or hachure marks on the plat below.
2. If more than one lease is dedicated to the well, outline each and identify the ownership thereof (both as to working interest and royalty).
3. If more than one lease of different ownership is dedicated to the well, have the interests of all owners been consolidated by communitization, unitization, force-pooling, etc?

☐ Yes ☐ No If answer is "yes," type of consolidation _____

If answer is "no," list the owners and tract descriptions which have actually been consolidated. (Use reverse side of this form if necessary.) _____

No allowable will be assigned to the well until all interests have been consolidated (by communitization, unitization, forced-pooling, or otherwise) or until a non-standard unit, eliminating such interests, has been approved by the Commission.

	<p align="center">CERTIFICATION</p> <p><i>I hereby certify that the information contained herein is true and complete to the best of my knowledge and belief.</i></p>
	<p>Name: <u>A. L. Clemmer</u></p> <p>Position: <u>Agent</u></p> <p>Company: <u>Humble Oil & Refining Co.</u> <u>Box 1502 Midland, Texas</u></p> <p>Date: <u>December 30, 1969</u></p> <p><i>I hereby certify that the well location shown on this plat was plotted from field notes of actual surveys made by me or under my supervision, and that the same is true and correct to the best of my knowledge and belief.</i></p> <p>Date Surveyed: _____</p> <p>Registered Professional Engineer and/or Land Surveyor: _____</p> <p>Certificate No.: _____</p>

NEW MEXICO OIL CONSERVATION COMMISSION
WELL LOCATION AND ACREAGE DEDICATION PLAT

Federal Use No.

All distances must be from the outer boundaries of the Sec.

Operator Humble Oil & Refining Co.		Lease New Mexico "V" State		Well No. 11
Unit Letter K	Section 10	Township 21-S	Range 37-E	County Lea
Actual Footage Location of Well: 2080 feet from the South line and 2080 feet from the West line				
Ground Level Elev. 3470 DF	Producing Formation Tubb	Pool Tubb Oil	Dedicated Acreage 40 Acres	

1. Outline the acreage dedicated to the subject well by colored pencil or hachure marks on the plat below.
2. If more than one lease is dedicated to the well, outline each and identify the ownership thereof (both as to working interest and royalty).
3. If more than one lease of different ownership is dedicated to the well, have the interests of all owners been consolidated by communitization, unitization, force-pooling, etc?

☐ Yes ☐ No If answer is "yes," type of consolidation _____

If answer is "no," list the owners and tract descriptions which have actually been consolidated. (Use reverse side of this form if necessary.) _____

No allowable will be assigned to the well until all interests have been consolidated (by communitization, unitization, forced-pooling, or otherwise) or until a non-standard unit, eliminating such interests, has been approved by the Commission.

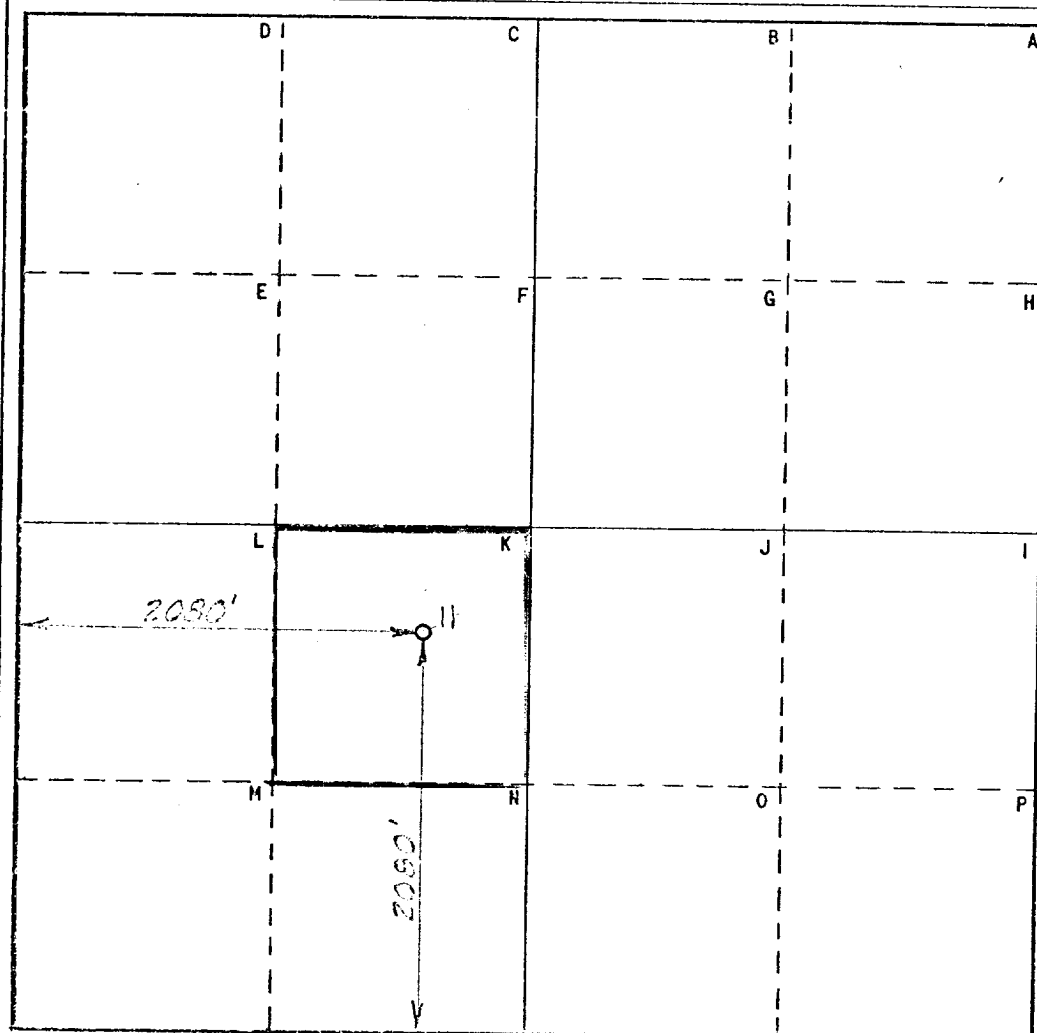

CERTIFICATION

I hereby certify that the information contained herein is true and complete to the best of my knowledge and belief.

A. L. Clemmer

Name

Agent

Position

Company Humble Oil & Refining Co.
Box 1600 Midland, Texas

Date

12-1-69

I hereby certify that the well location shown on this plat was plotted from field notes of actual surveys made by me or under my supervision, and that the same is true and correct to the best of my knowledge and belief.

Date Surveyed

Registered Professional Engineer
and/or Land Surveyor

Certificate No.

Miles _____ of _____, New Mexico

C.E. Sec. File No. _____

All distances must be from the outer boundaries of the Section.

Operator Humble Oil & Refining Co.			Lease New Mexico 922 AB 159		Well No. 11-8
Unit Letter K	Section 10	Township 21-S	Range 37-E Lea		
Actual Footage Location of Well: 2080 feet from the South line and 2080 feet from the West line					
Ground Level Elev. 3470 DF	Producing Formation Tubb		Pool Tubb Gas		Dedicated Acreage: 160 Acres

1. Outline the acreage dedicated to the subject well by colored pencil or hachure marks on the plat below.
2. If more than one lease is dedicated to the well, outline each and identify the ownership thereof (both as to working interest and royalty).
3. If more than one lease of different ownership is dedicated to the well, have the interests of all owners been consolidated by communitization, unitization, force-pooling, etc?

☐ Yes ☐ No If answer is "yes," type of consolidation _____

If answer is "no," list the owners and tract descriptions which have actually been consolidated. (Use reverse side of this form if necessary.) _____

No allowable will be assigned to the well until all interests have been consolidated (by communitization, unitization, forced-pooling, or otherwise) or until a non-standard unit, eliminating such interests, has been approved by the Commission. NMOCC Order No. R-3742

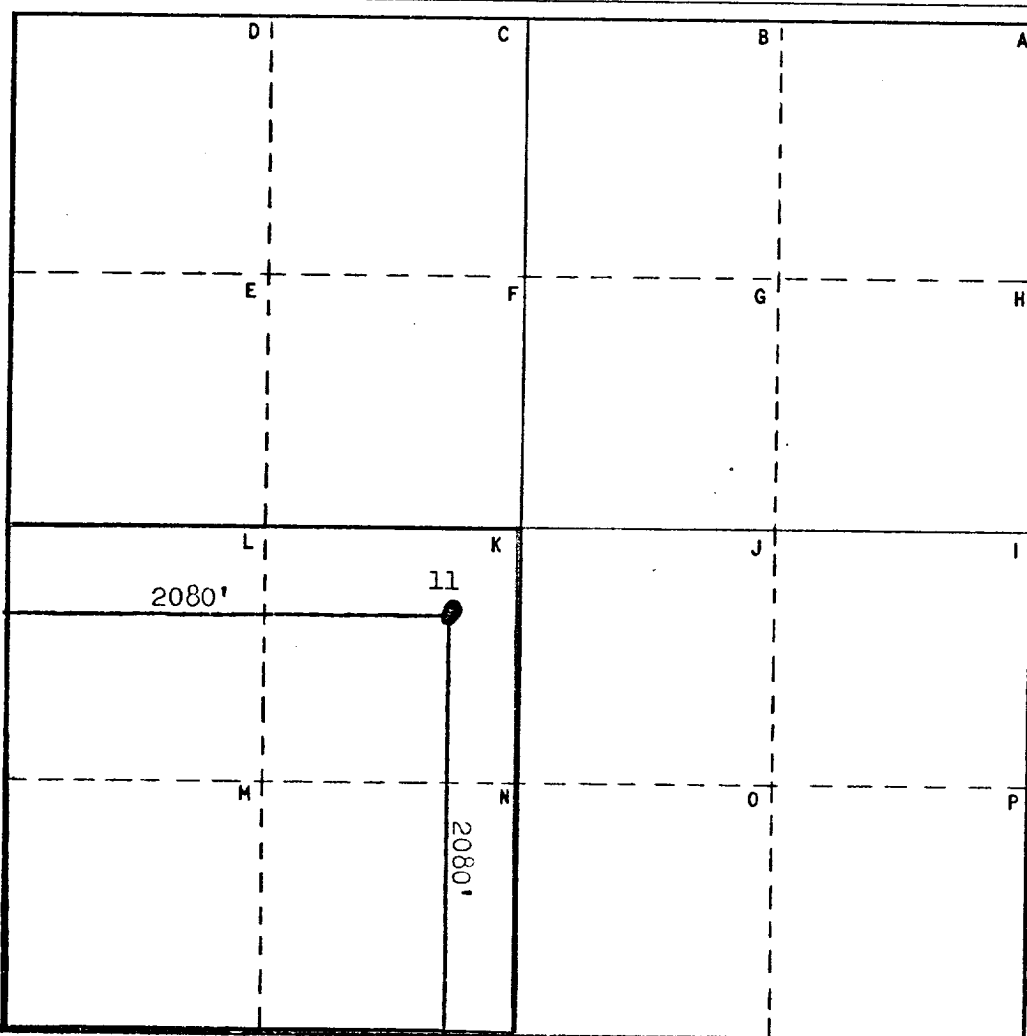

CERTIFICATION

I hereby certify that the information contained herein is true and complete to the best of my knowledge and belief.

Name J. P. Pinkerton
Agent

Position

Company **Humble Oil & Refining Co.**
Box 1600 Midland, Texas

Date
5-26-69

I hereby certify that the well location shown on this plat was plotted from field notes of actual surveys made by me or under my supervision, and that the same is true and correct to the best of my knowledge and belief.

Date Surveyed

Registered Professional Engineer
and/or Land Surveyor

Certificate No.

0 330 660 990 1320 1650 1980 2310 2640 2000 1500 1000 500 0

_____ Miles _____ of _____ New Mexico

C. E. See File No.

Humble Lse.No. 37722

NEW MEXICO OIL CONSERVATION COMMISSION

State Lse.No. B-935

WELL LOCATION AND ACREAGE DEDICATION PLAT

Form C-102
Supersedes C-128
Effective 1-1-65

Federal Lse.No.

All distances must be from the outer boundaries of the Section.

Operator Humble Oil & Refining Co.			Lease New Mexico 'JUN' State		Well No. 11-8
Unit Letter K	Section 10	Township 21-S	Range 37-E	County Lea	
Actual Footage Location of Well: 2,080 feet from the South line and 2,080 feet from the West line					
Ground Level Elev. 3,452'	Producing Formation Blinebry		Pool Blinebry Gas		Dedicated Acreage: 40 Acres

1. Outline the acreage dedicated to the subject well by colored pencil or hachure marks on the plat below.
2. If more than one lease is dedicated to the well, outline each and identify the ownership thereof (both as to working interest and royalty).
3. If more than one lease of different ownership is dedicated to the well, have the interests of all owners been consolidated by communitization, unitization, force-pooling, etc?

☐ Yes ☐ No If answer is "yes," type of consolidation _____

If answer is "no," list the owners and tract descriptions which have actually been consolidated. (Use reverse side of this form if necessary.) _____

No allowable will be assigned to the well until all interests have been consolidated (by communitization, unitization, forced-pooling, or otherwise) or until a non-standard unit, eliminating such interests, has been approved by the Commission.

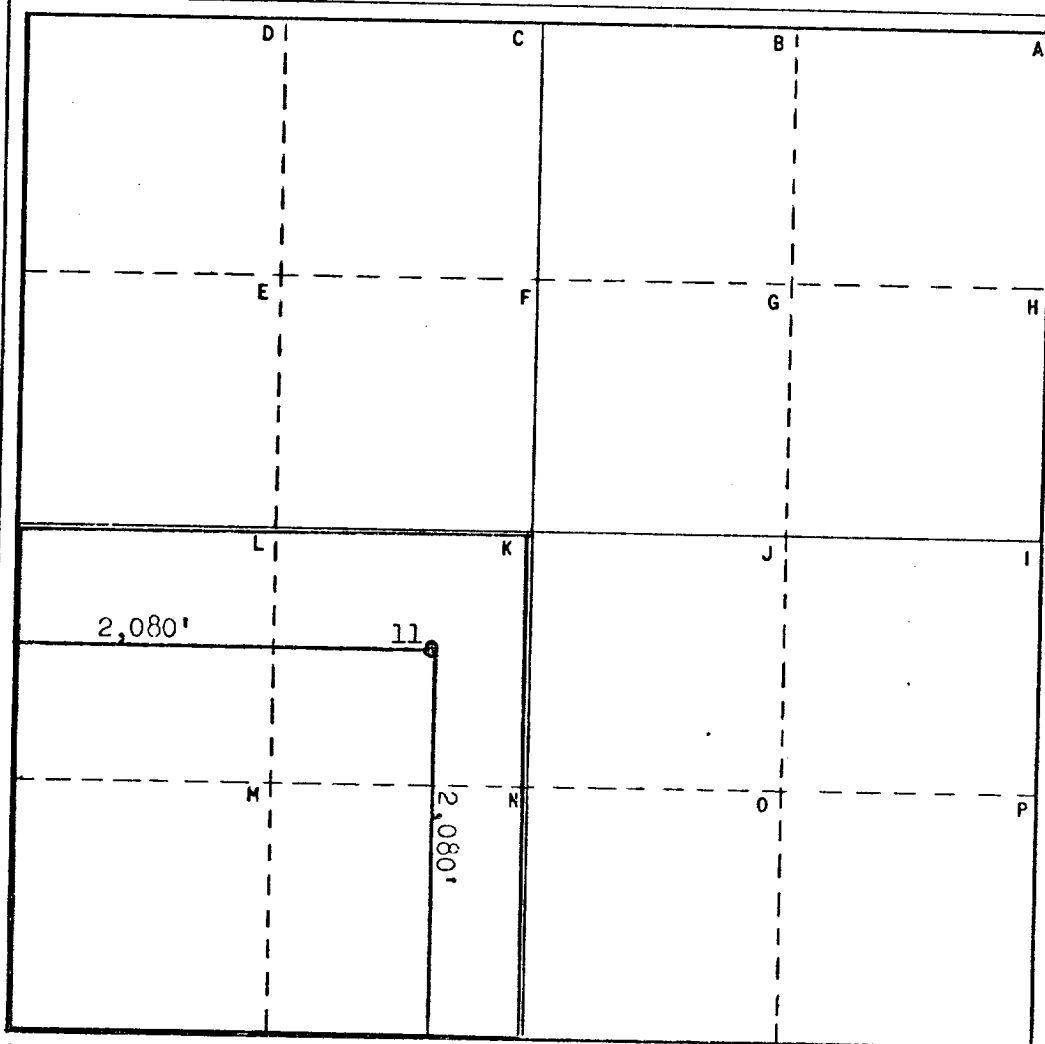

CERTIFICATION

I hereby certify that the information contained herein is true and complete to the best of my knowledge and belief.

Name

Position

Agent

Company Humble Oil & Refining Co.
Box 1600 Midland, Texas

Date

June 4, 1969

I hereby certify that the well location shown on this plat was plotted from field notes of actual surveys made by me or under my supervision, and that the same is true and correct to the best of my knowledge and belief.

Date Surveyed

Registered Professional Engineer
and/or Land Surveyor

Certificate No.

Miles of _____, New Mexico

C.E. Sec. File No.

NEW MEXICO OIL CONSERVATION COMMISSION
Well Location and Acreage Dedication Plat

Section A.

Date December 30, 1958

Operator HUMBLE OIL & REFG CO Lease New Mexico State "V"
Well No. 11-L Unit Letter K Section 10 Township 21-South Range 37-East NMPN
Located 2080 Feet From South Line, 2080 Feet From West Line
County Lea G. L. Elevation _____ Dedicated Acreage 120 Acres
Name of Producing Formation Tubb-Gas Pool Tubb

1. Is the Operator the only owner* in the dedicated acreage outlined on the plat below?
Yes ☒ No ☐.
2. If the answer to question one is "no," have the interests of all the owners been consolidated by communitization agreement or otherwise? Yes ☐ No ☐. If answer is "yes," Type of Consolidation _____
3. If the answer to question two is "no," list all the owners and their respective interests below:

Owner

Land Description

Section B

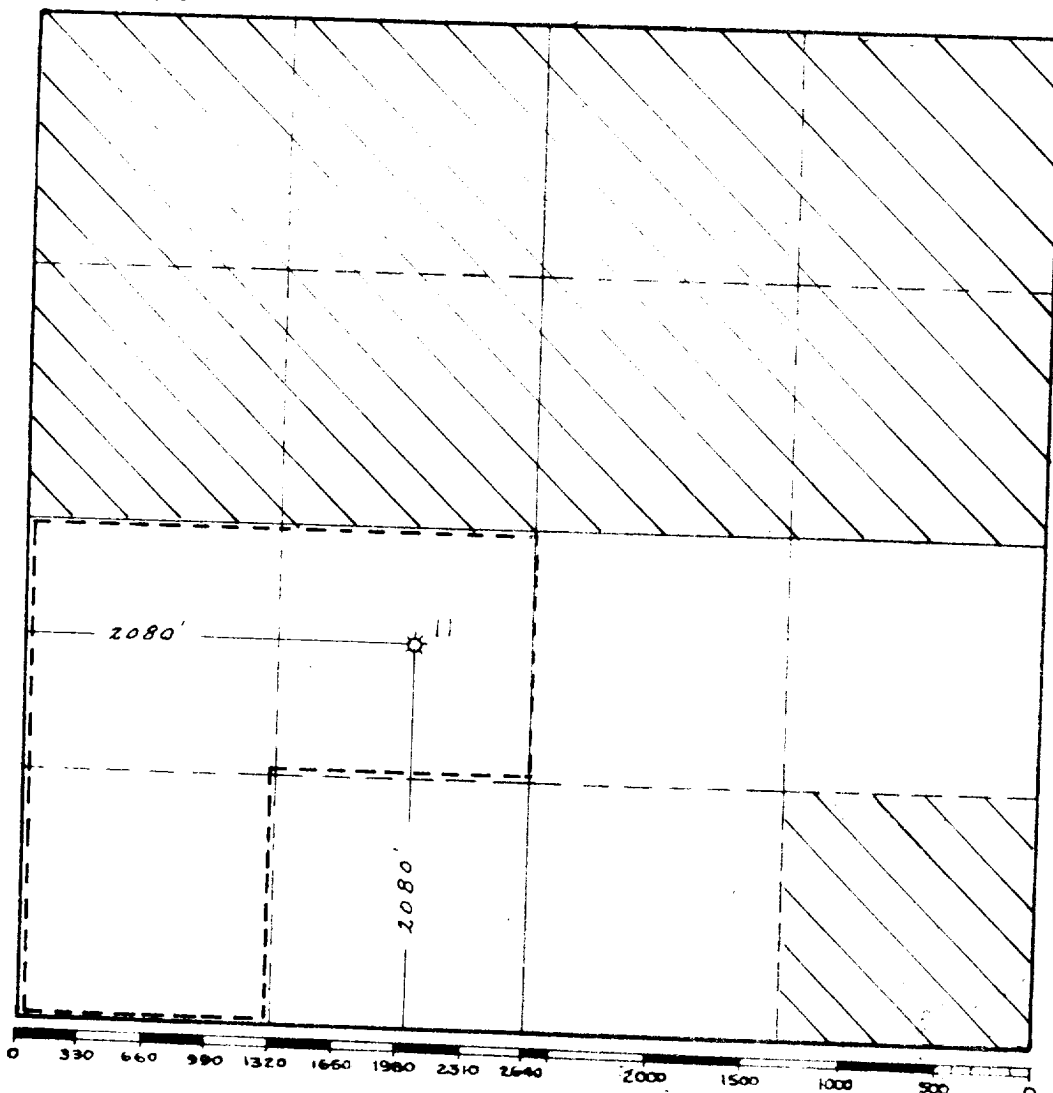

This is to certify that the information in Section A above is true and complete to the best of my knowledge and belief.

HUMBLE OIL & REFG CO
(Operator)
H. L. Henderson
(Representative)
Assistant Division Supt.
Box 1600 Midland, Texas
Address

This is to certify that the well location shown on the plat in Section B was plotted from field notes of actual surveys made by me or under my supervision and that the same is true and correct to the best of my knowledge and belief.

Date Surveyed 4-6-52

H. L. Henderson
Registered Professional
Engineer and/or Land Surveyor.

Certificate No. 1382

LEASE NO. 37722

W.A. - 2221

NEW MEXICO OIL CONSERVATION COMMISSION
Well Location and Acreage Dedication Plat

Form C-128
Revised 5/1/57

Section A.

Rev. 4-3-62

Date December 30, 1958

Operator HUMBLE OIL & REFG. CO Lease New Mexico State "V"
Well No. 11-11 Unit Letter K Section 10 Township 21-South Range 37-East NMF
Located 2080 Feet From South Line, 2080 Feet From West Line
County Lea G. L. Elevation _____ Dedicated Acreage 80 Acre
Name of Producing Formation Blinberry-Gas Pool Blinberry

1. Is the Operator the only owner* in the dedicated acreage outlined on the plat below?
Yes ☒ No ☐
2. If the answer to question one is "no," have the interests of all the owners been consolidated by communitization agreement or otherwise? Yes ☐ No ☐. If answer is "yes," Type of Consolidation _____
3. If the answer to question two is "no," list all the owners and their respective interests below:

Owner

Land Description

Section B

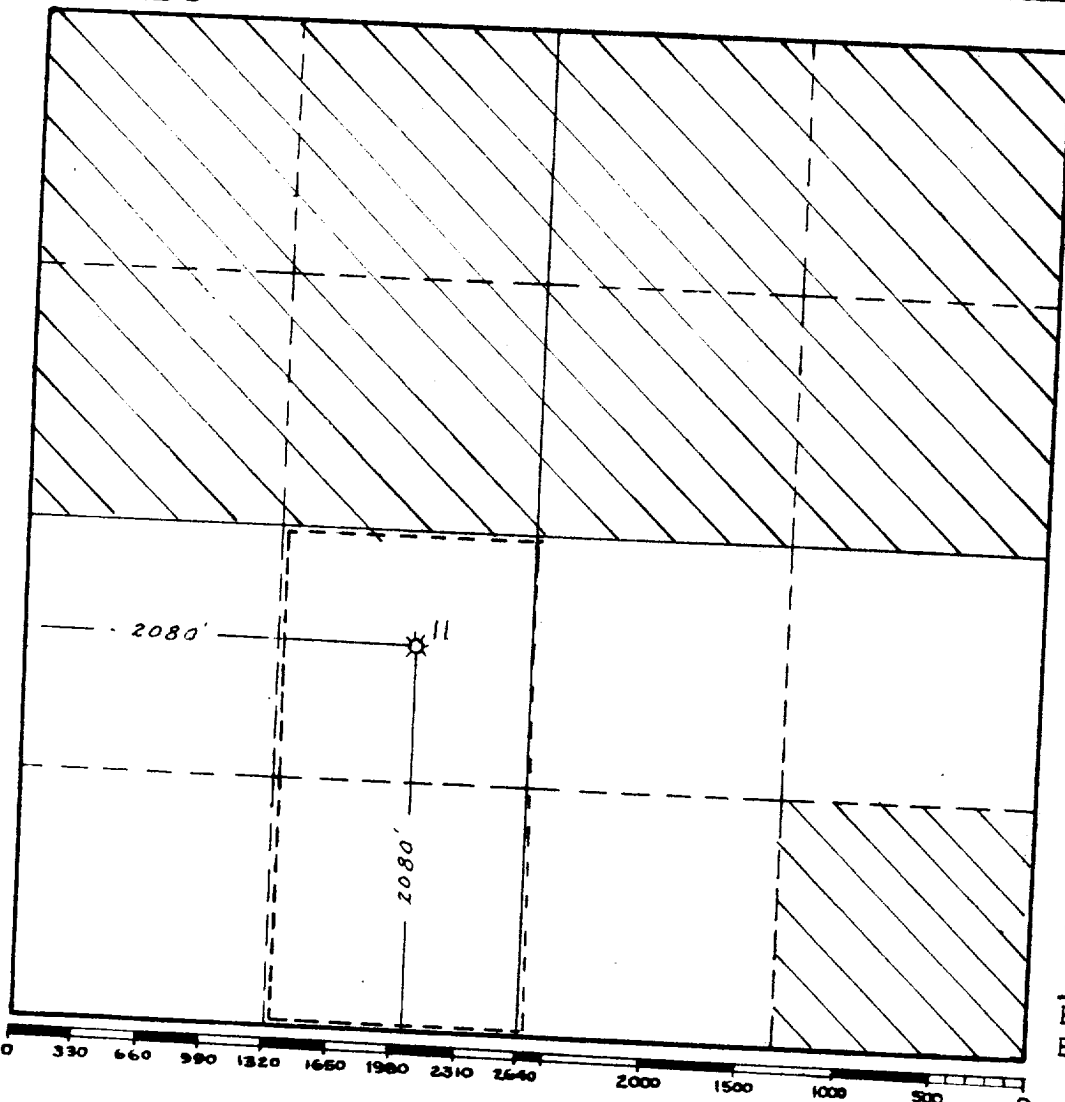

This is to certify that the information in Section A above is true and complete to the best of my knowledge and belief.

HUMBLE OIL & REFG. CO
(Operator)

H. L. Henderson
(Representative)

Assistant Division Supt.
Box 1600 Midland, Texas
Address

This is to certify that the well location shown on the plat in Section B was plotted from field notes of actual surveys made by me or under my supervision and that the same is true and correct to the best of my knowledge and belief.

Date Surveyed 4-6-52

W. S. Hesterfeld
Registered Professional
Engineer and/or Land Surveyor.

Certificate No. 1382

LEASE NO. 37722

1962 MAY 15 PM 2:37

HOBBS OFFICE OCC

NEW MEXICO OIL CONSERVATION COM. SS. 1.
Well Location and Acreage Dedication Plat

Form C-128
Revised 5/1/57

Section A.

Date December 30, 1958

Operator HUMBLE OIL & REFG. CO. Lease New Mexico State "V"
Well No. 11-4 Unit Letter K Section 10
Located 2080 Feet From South Line, 2080 Township 21-South Range 37-East NM
County Lea G. L. Elevation _____ Feet From West Li
Name of Producing Formation Blinberry-Gas Pool Blinberry Acre
1. Is the Operator the only owner* in the dedicated acreage outlined on the plat below?
Yes ☒ No ☐

2. If the answer to question one is "no," have the interests of all the owners been consolidated by communitization agreement or otherwise? Yes ☐ No ☐ If answer is "yes," Type of Consolidation _____
3. If the answer to question two is "no," list all the owners and their respective interests below:

Owner

Land Description

Section B

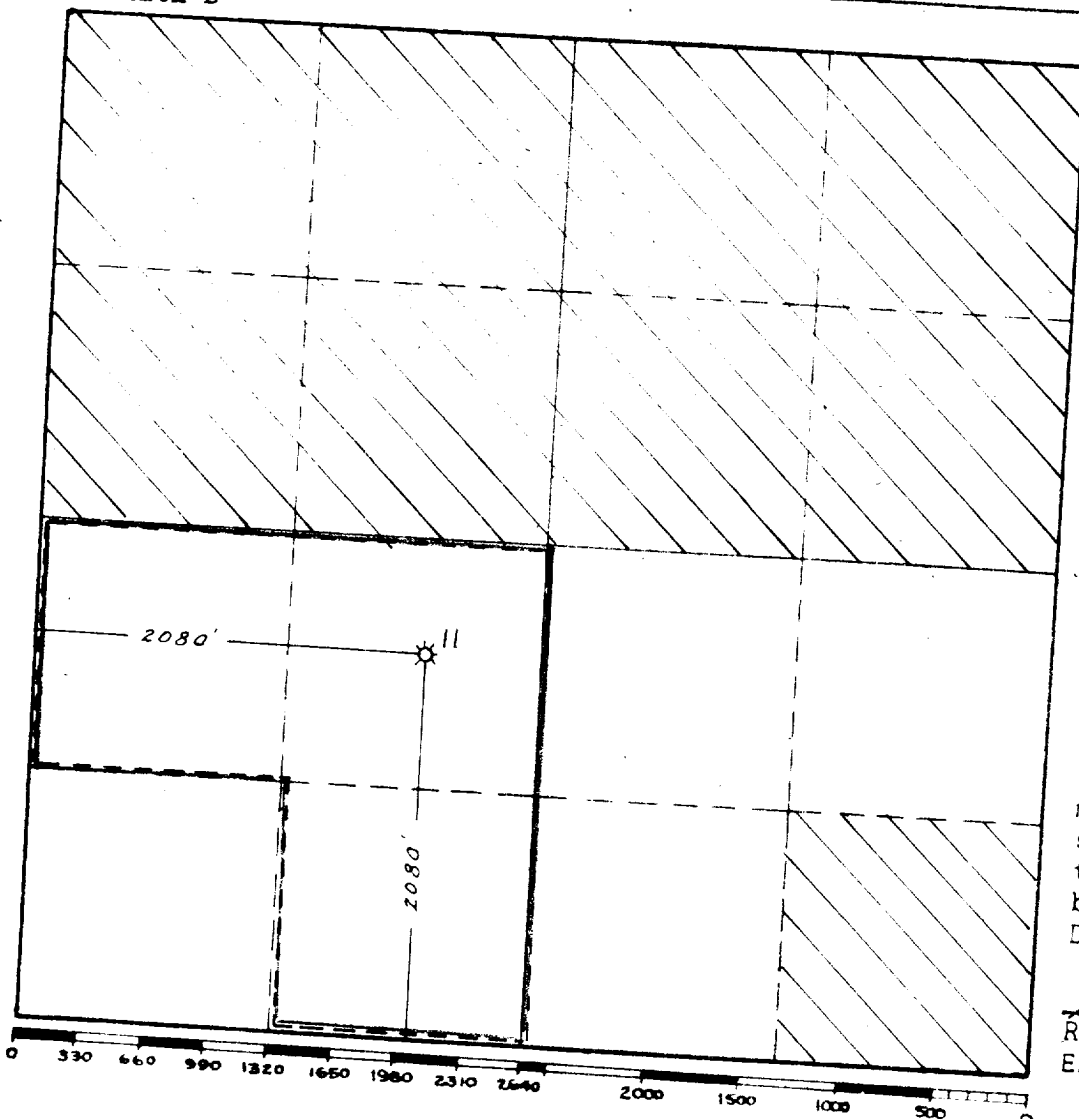

This is to certify that the information in Section A above is true and complete to the best of my knowledge and belief.

HUMBLE OIL & REFG. CO.
(Operator)

H. P. Henoley
(Representative)
Assistant Division Supt.
Box 1600 Midland, Texas
Address

This is to certify that the well location shown on the plat in Section B was plotted from field notes of actual surveys made by me or under my supervision and that the same is true and correct to the best of my knowledge and belief.

Date Surveyed 4-6-52

H. S. Waterfield
Registered Professional
Engineer and/or Land Surveyor.

Certificate No. 1382

LEASE NO. 37727

NUMBER OF COPIES RECEIVED	
DISTRIBUTION	
STATE	
FILE	
U.S.G.S.	
LAND OFFICE	
TRANSPORTER	OIL
	GAS
PRODUCTION OFFICE	
OPERATOR	

NEW MEXICO OIL CONSERVATION COMMISSION WELL LOCATION AND ACREAGE DEDICATION PLAT SEE INSTRUCTIONS FOR COMPLETING THIS FORM ON THE REVERSE SIDE

FORM C-28
Revised 5/1/57

Operator HUMBLE OIL & REFINING COMPANY			Lease New Mexico State "V"		Well No. 11-U
Unit Letter K	Section 10	Township T-21-S	Range R-37-E	County Lea	
Actual Footage Location of Well: 500 feet from the South line and 1880 feet from the West line					
Ground Level Elev.	Producing Formation Blinebry-Gas	Pool Blinebry Oil	Dedicated Acreage: 40 Acres		

1. Is the Operator the only owner in the dedicated acreage outlined on the plat below? YES ☒ NO ☐ . ("Owner" means the person who has the right to drill into and to produce from any pool and to appropriate the production either for himself or for himself and another. (65-3-29 (e) NMSA 1935 Comp.)
2. If the answer to question one is "no," have the interests of all the owners been consolidated by communitization agreement or otherwise? YES ☐ NO ☐ . If answer is "yes," Type of Consolidation _____
3. If the answer to question two is "no," list all the owners and their respective interests below:

Owner	Land Description

SECTION B

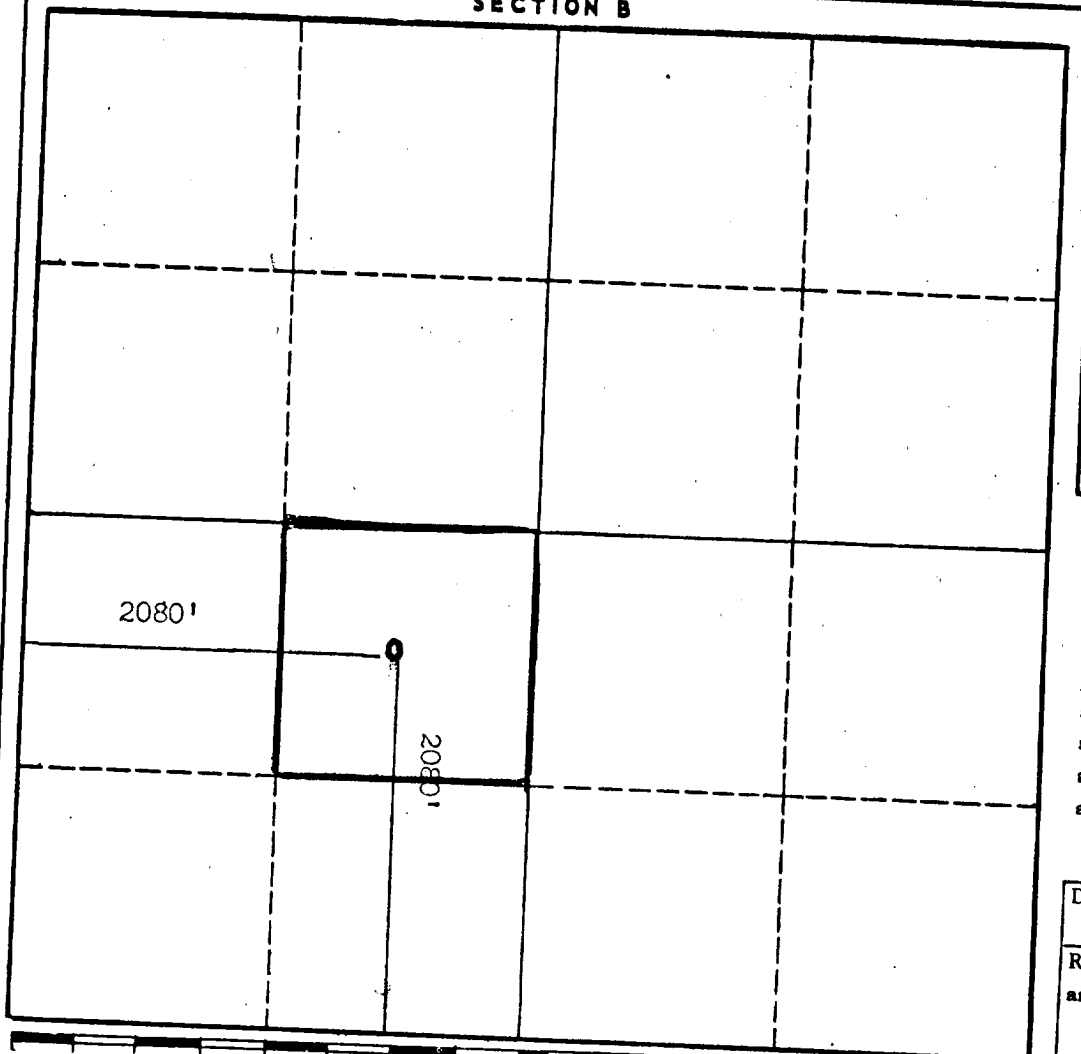

CERTIFICATION

I hereby certify that the information in SECTION A above is true and complete to the best of my knowledge and belief.

Name _____

Position
Agent

Company
HUMBLE OIL & REFINING CO.

Date
April 19th, 1963

I hereby certify that the well location shown on the plat in SECTION B was plotted from field notes of actual surveys made by me or under my supervision, and that the same is true and correct to the best of my knowledge and belief.

Date Surveyed _____

Registered Professional Engineer
and/or Land Surveyor

Certificate No. _____