

DISTRICT I  
P.O. Box 1980, Hobbs, NM 88240

DISTRICT II  
P.O. Drawer DD, Artesia, NM 88210

DISTRICT III  
1000 Rio Brazos Rd., Aztec, NM 87410

## OIL CONSERVATION DIVISION

P.O. Box 2088  
Santa Fe, New Mexico 87504-2088

WELL API NO.	30-025- 06474
5. Indicate Type of Lease	STATE <input checked="" type="checkbox"/> FEE <input type="checkbox"/>
6. State Oil & Gas Lease No.	

### SUNDRY NOTICES AND REPORTS ON WELLS

(DO NOT USE THIS FORM FOR PROPOSALS TO DRILL OR TO DEEPEN OR PLUG BACK TO A DIFFERENT RESERVOIR. USE "APPLICATION FOR PERMIT" (FORM C-101) FOR SUCH PROPOSALS.)

1. Type of Well: OIL WELL <input checked="" type="checkbox"/> GAS WELL <input type="checkbox"/> OTHER <input type="checkbox"/>	7. Lease Name or Unit Agreement Name Northeast Drinkard Unit
2. Name of Operator Altura Energy LTD	8. Well No. 501
3. Address of Operator P.O. Box 4294, Houston, Texas 77210-4294	9. Pool name or Wildcat Eunice Blinbry-Tubb-Drinkard-North
4. Well Location Unit Letter <u>L</u> : <u>1980</u> Feet From The <u>South</u> Line and <u>330</u> Feet From The <u>West</u> Line Section <u>10</u> Township <u>21-S</u> Range <u>37-E</u> NMPM <u>Lea</u> County	10. Elevation (Show whether DF, RKB, RT, GR, etc.) 3470' DF

11. Check Appropriate Box to Indicate Nature of Notice, Report, or Other Data	
NOTICE OF INTENTION TO:	SUBSEQUENT REPORT OF:
PERFORM REMEDIAL WORK <input type="checkbox"/>	REMEDIAL WORK <input type="checkbox"/>
TEMPORARILY ABANDON <input type="checkbox"/>	ALTERING CASING <input type="checkbox"/>
PULL OR ALTER CASING <input type="checkbox"/>	COMMENCE DRILLING OPNS. <input type="checkbox"/>
OTHER: <input type="checkbox"/>	PLUG AND ABANDONMENT <input type="checkbox"/>
	CASING TEST AND CEMENT JOB <input type="checkbox"/>
	OTHER: 'TxA Status' <input checked="" type="checkbox"/>

12. Describe Proposed or Completed Operations (Clearly state all pertinent details, and give pertinent dates, including estimated date of starting any proposed work) SEE RULE 1103.

Test Date: 10/16/97

Pressure Reading: Initial: 560 psi.; 15 Min.: 555 psi.; 30 Min.: 555 psi.

Length of time pressure held: 30 Min.

Test Witnessed: No

12/3/2002

I hereby certify that the information above is true and complete to the best of my knowledge and belief.

SIGNATURE Mark Stephens TITLE Business Analyst (SG) DATE 11/18/97  
TYPE OR PRINT NAME Mark Stephens TELEPHONE NO. (281) 552-1158

(This space for State Use)

APPROVED BY ORIGINAL SIGNED BY CHUCK WILLIAMS TITLE DISTRICT SUPERVISOR DATE 11/18/97  
CONDITIONS OF APPROVAL, IF ANY:

JCSG

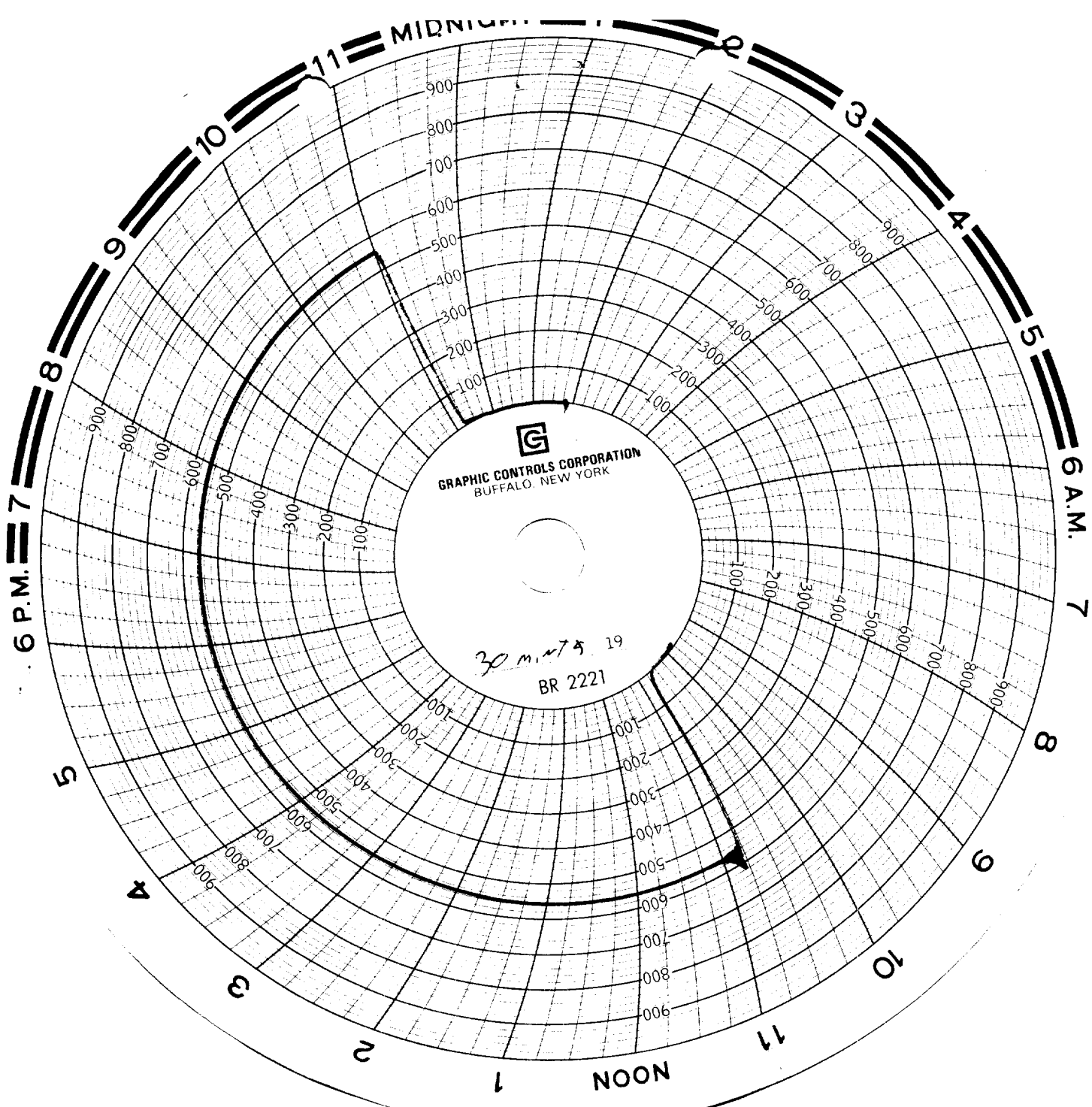

JERRY DAVIS  
JERRY DAVIS  
10-16-97  
ALTRA ENERGY  
NEED #501  
JERRY D.

2000