

Submit 3 Copies  
to Appropriate  
District Office

State of New Mexico  
Energy, Minerals and Natural Resources Department

Form C-103  
Revised 1-1-89

DISTRICT I  
P.O. Box 1980, Hobbs, NM 88240

DISTRICT II  
P.O. Drawer DD, Artesia, NM 88210

DISTRICT III  
1000 Rio Brazos Rd., Aztec, NM 87410

**OIL CONSERVATION DIVISION**  
P.O. Box 2088  
Santa Fe, New Mexico 87504-2088

WELL API NO. 30-025-06484
5. Indicate Type of Lease STATE <input checked="" type="checkbox"/> FEE <input type="checkbox"/>
6. State Oil & Gas Lease No.
7. Lease Name or Unit Agreement Name NORTHEAST DRINKARD UNIT
8. Well No. 218
9. Pool name or Wildcat N. EUNICE B-T-D OIL & GAS
10. Elevation (Show whether DF, RKB, RT, GR, etc.) 3492' GR

**SUNDRY NOTICES AND REPORTS ON WELLS**  
(DO NOT USE THIS FORM FOR PROPOSALS TO DRILL OR TO DEEPEN OR PLUG BACK TO A DIFFERENT RESERVOIR. USE "APPLICATION FOR PERMIT" (FORM C-101) FOR SUCH PROPOSALS.)

1. Type of Well: OIL WELL <input checked="" type="checkbox"/> GAS WELL <input type="checkbox"/> OTHER	2. Name of Operator Shell Western E&P Inc.
3. Address of Operator P.O. Box 576 Houston, TX 77001-0576	4. Well Location Unit Letter <u>K</u> : <u>3546</u> Feet From The <u>NORTH</u> Line and <u>1700</u> Feet From The <u>WEST</u> Line Section <u>2</u> Township <u>21S</u> Range <u>37E</u> NMPM LEA County
10. Elevation (Show whether DF, RKB, RT, GR, etc.) 3492' GR	

11. Check Appropriate Box to Indicate Nature of Notice, Report, or Other Data

**NOTICE OF INTENTION TO:**

PERFORM REMEDIAL WORK ☐ PLUG AND ABANDON ☐  
TEMPORARILY ABANDON ☐ CHANGE PLANS ☐  
PULL OR ALTER CASING ☐  
OTHER: ☐

**SUBSEQUENT REPORT OF:**

REMEDIAL WORK ☐ ALTERING CASING ☐  
COMMENCE DRILLING OPNS. ☐ PLUG AND ABANDONMENT ☐  
CASING TEST AND CEMENT JOB ☐  
OTHER: TA'D ☒

12. Describe Proposed or Completed Operations (Clearly state all pertinent details, and give pertinent dates, including estimated date of starting any proposed work) SEE RULE 1103.

6-25 to 6-29-90:

RIH W/5-1/2 RBP. TAGGED BTM @ 6685'. POH W/RBP. SET CIBP @ 6583' &  
CAPPED W/35' CMT. SET 2ND CIBP @ 5700' & CAPPED W/35' CMT. PT CSG TO 500#  
FOR 30 MIN. CIRC'D INHIB WTR & TA'D WELL.

NOTE: PURSUANT TO THE PROVISIONS OF NMCD RULE 203, SHELL WESTERN HEREBY  
REQUESTS TEMPORARY ABANDONMENT STATUS FOR A PERIOD OF UP TO FIVE YEARS.

I hereby certify that the information above is true and complete to the best of my knowledge and belief.

SIGNATURE J. H. SMITHERMAN TITLE REGULATORY SUPV. DATE 8/23/90  
TYPE OR PRINT NAME J. H. SMITHERMAN TELEPHONE NO. (713) 870-3797

(This space for State Use)

APPROVED BY \_\_\_\_\_ TITLE \_\_\_\_\_ DATE \_\_\_\_\_

CONDITIONS OF APPROVAL, IF ANY:

This Approval of Temporary  
Abandonment Expires 6-29-95

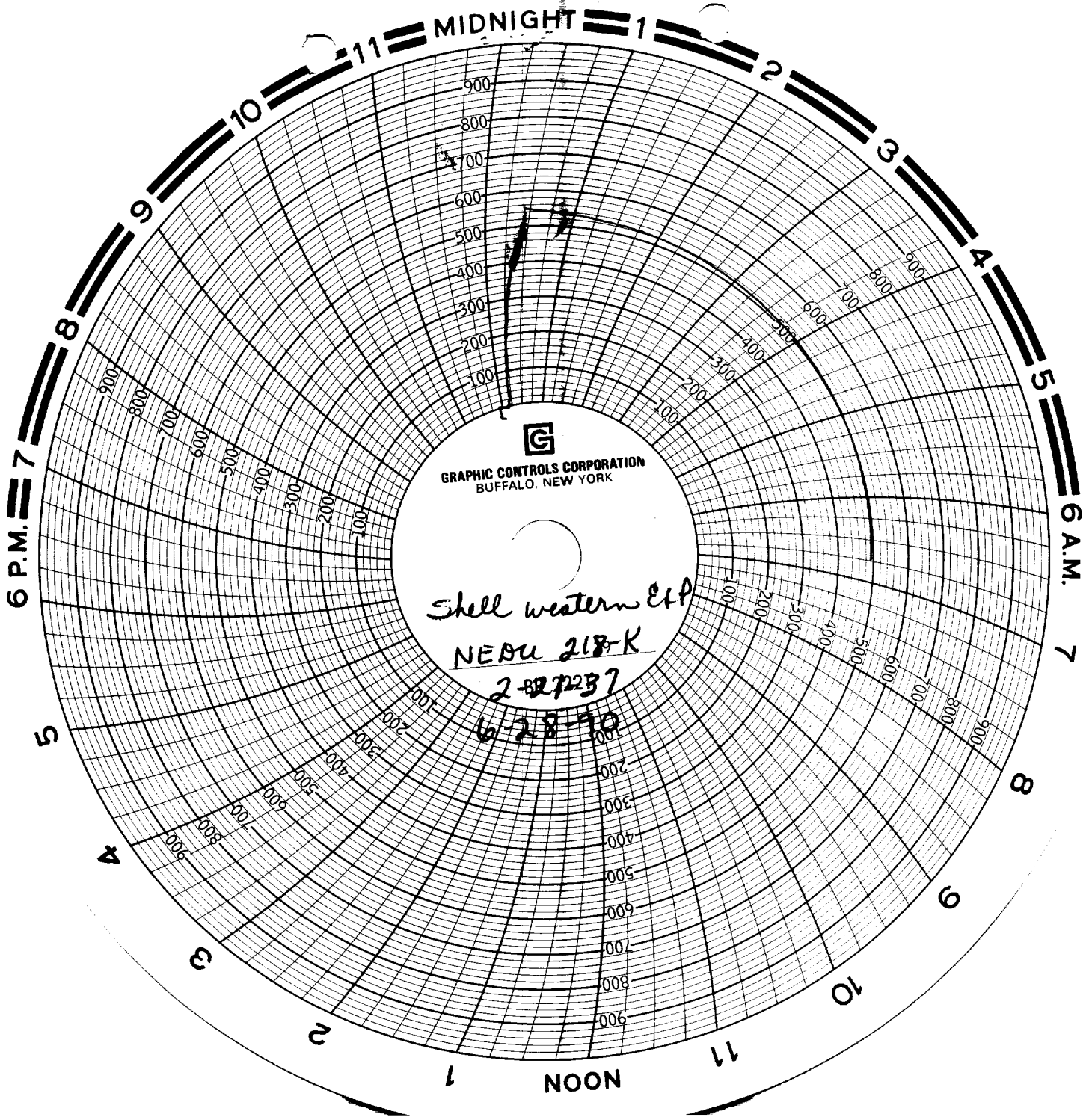

Northeast Drinkard Unit  
# 218-K

TA well

W B Hayburn  
06/28/90

Shell Western E&P Inc.

Permitted as Inj well  
2-21-37