

UNITED STATES
DEPARTMENT OF THE INTERIOR
BUREAU OF LAND MANAGEMENT

N.M. OIL CONS. COM.
P.O. BOX 1980
CARLSBAD, NEW MEXICO 88240
FORM APPROVED
Budget Bureau No. 1004-0135
Expires: March 31, 1993

SUNDRY NOTICES AND REPORTS ON WELLS

Do not use this form for proposals to drill or to deepen or reentry to a different reservoir.
Use "APPLICATION FOR PERMIT -" for such proposals

SUBMIT IN TRIPLICATE

1. Type of Well
 Oil Well Gas Well Other **Injector**

2. Name of Operator
Shell Western E&P Inc.

3. Address and Telephone No. **ATTN: Shirley Galik - 5239 WCK**
P.O. Box 576 Houston, TX 77001 713/544-4219

4. Location of Well (Footage, Sec., T., R., M., or Survey Description)
**1980' FNL & 1980' FEL of Sec. 3,
T21S-R37E**

5. Lease Designation and Serial No.
NM-2512

6. If Indian, Allottee or Tribe Name

7. If Unit or CA, Agreement Designation
NE Drinkard Unit

8. Well Name and No.
NEDU 110

9. API Well No.
30-025-26495 *26495*

10. Field and Pool, or exploratory Area
N. Eunice Blinebry-Tubb-Drinkard

11. County or Parish, State
Lea NM

12. CHECK APPROPRIATE BOX(S) TO INDICATE NATURE OF NOTICE, REPORT, OR OTHER DATA

TYPE OF SUBMISSION

- Notice of Intent
 Subsequent Report
 Final Abandonment Notice

TYPE OF ACTION

- Abandonment
 Recompletion
 Plugging Back
 Casing Repair
 Altering Casing
 Other _____
- Change of Plans
 New Construction
 Non-Routine Fracturing
 Water Shut-Off
 Conversion to Injection
 Dispose Water

(Note: Report results of multiple completion on Well Completion or Recompletion Report and Log form.)

13. Describe Proposed or Completed Operations (Clearly state all pertinent details, and give pertinent dates, including estimated date of starting any proposed work. If well is directionally drilled, give subsurface locations and measured and true vertical depths for all markers and zones pertinent to this work.)*

8/24/95 To 8/31/95

POOH w/Prod eqmt. CO to 5970'. RIH w/RBP and PKR. Set RBP @ 5965 and PKR @ 5875'.
Re1 PKR and reset @ 5812'. AT perfs (5824-5956) w/900 gal 20% HCL. Re1 PKR and ret RBP.
Set RBP @ 5817' and PKR @ 5748'. AT perfs (5761-5783) w/200 gal 20% HCL. Re1 PKR and ret RBP.
RIH w/Guiberson Uni VI PKR and set @ 5676'. Tst csg @ 500 PSI (Chart attached). NU wellhead. CTI.
Return well to Injection.

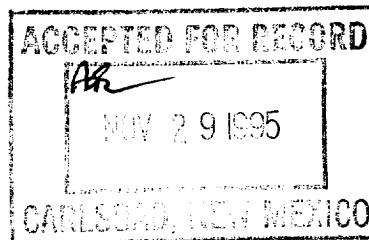

OCT 23 10 57 AM '95
RECEIVED

14. I hereby certify that the foregoing is true and correct

Signed Shirley Galik For: G.S. Nady Title

**Mgr. - Reg. & Permitting
and Asset Administration**

Date 10/19/95

(This space for Federal or State office use)

Approved by _____ Title _____ Date _____
Conditions of approval, if any:

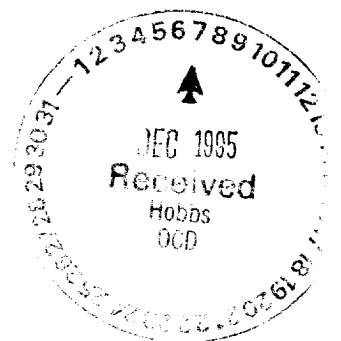

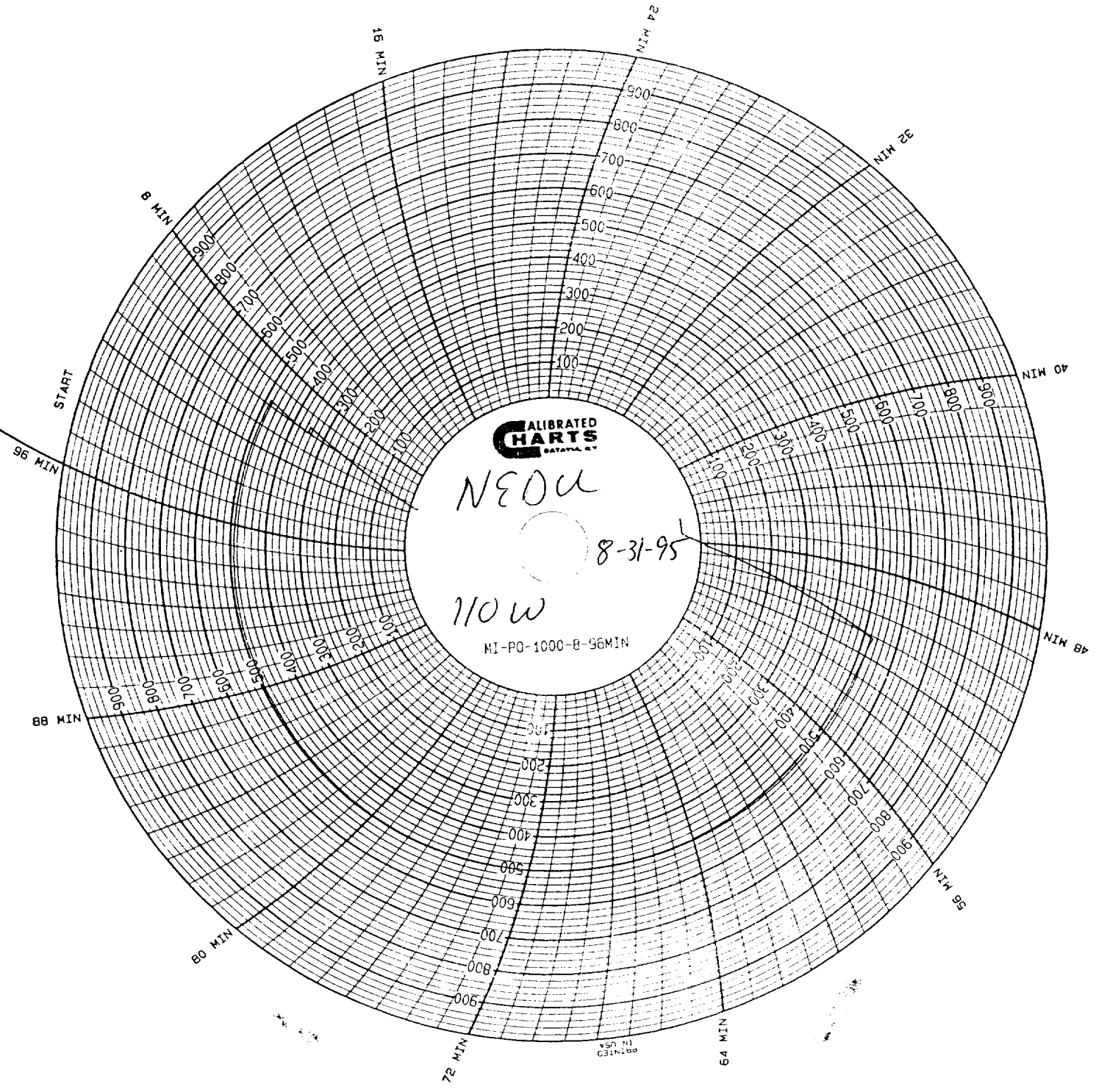

**CALIBRATED
CHARTS**
DATAVAL, INC.

NEON

8-31-95

110W

MI-P0-1000-B-96MIN

START

8 MIN

16 MIN

24 MIN

32 MIN

40 MIN

48 MIN

56 MIN

64 MIN

72 MIN

88 MIN

80 MIN

96 MIN

PRINTED
IN
USA

GARY KOLB, a/s #17
NEDU 110 W
8/31/95

Shell Western E&P INC

NEDU 110 W

Robert N. Gilbert

8-31-95

