

Form 3160-5
(June 1990)

UNITED STATES
DEPARTMENT OF THE INTERIOR
BUREAU OF LAND MANAGEMENT

SUNDRY NOTICES AND REPORTS ON WELLS

Do not use this form for proposals to drill or to deepen or reentry to a different reservoir.
Use "APPLICATION FOR PERMIT -" for such proposals

SUBMIT IN TRIPLICATE

1. Type of Well

☐ Oil Well ☐ Gas Well ☒ Other Injector

2. Name of Operator

Shell Western E&P Inc.

3. Address and Telephone No.

P.O. Box 576 Houston, TX 77001

Attn: S. A. Galik - 5239 WCK
713/544-4219

4. Location of Well (Footage, Sec., T., R., M., or Survey Description)

1830' FSL & 660' FEL of Sec. 3,
T21S-R37E

N.M. OIL CONS. COMMISSION

P.O. BOX 1980

HOBBS, NEW MEXICO 88240

5. Lease Designation and Serial No.

NM-2512

6. If Indian, Allottee or Tribe Name

7. If Unit or CA, Agreement Designation

NE Drinkard Unit

8. Well Name and No.

NE Drinkard Unit No. 309W

9. API Well No.

30-025-06499

10. Field and Pool, or exploratory Area

N.Eunice Blinebry-Tubb-Drinkard

11. County or Parish, State

Lea NM

12. CHECK APPROPRIATE BOX(S) TO INDICATE NATURE OF NOTICE, REPORT, OR OTHER DATA

TYPE OF SUBMISSION

☐ Notice of Intent
☒ Subsequent Report
☐ Final Abandonment Notice

TYPE OF ACTION

☐ Abandonment
☐ Recompletion
☐ Plugging Back
☐ Casing Repair
☐ Altering Casing
☒ Other AT Blinebry Injector

☐ Change of Plans
☐ New Construction
☐ Non-Routine Fracturing
☐ Water Shut-Off
☐ Conversion to Injection
☐ Dispose Water

(Note: Report results of multiple completion on Well Completion or Recompletion Report and Log form.)

13. Describe Proposed or Completed Operations (Clearly state all pertinent details, and give pertinent dates, including estimated date of starting any proposed work. If well is directionally drilled, give subsurface locations and measured and true vertical depths for all markers and zones pertinent to this work.)*

4/4 To 4/17/95

POOH w/inj eqmt. Set CIBP @ 6045' and cap w/35' cmt. Set RBP @ 6015' and PKR @ 5919'. AT 5950'-6008' w/2940 gals 20% HCL. Reset RBP @ 5924' and PKR @ 5910'. Test - o.k.
Reset PKR @ 5814' Had communication 5827-5900'. Reset PKR @ 5735'. Pmpd 2730 gals 20% HCL.
Rel PKR and retrieve RBP.
Set Guiberson Uni VI Pkr at 5704'. PT csg at 500# for 30 min. (Chart attached).
Return well to injection.

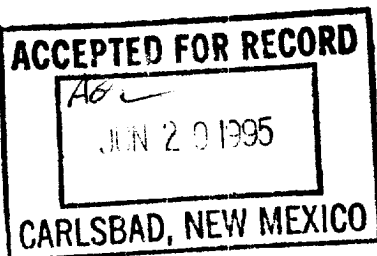

RECEIVED
MAY 8 3 22 PM '95
5-3-95

14. I hereby certify that the foregoing is true and correct

Signed Shirley Galik for G.S. Nady Title

Mgr. - Reg. & Permitting
and Asset Administration

Date

(This space for Federal or State office use)

Approved by _____
Conditions of approval, if any:

Title

Date

Title 18 U.S.C. Section 1001, makes it a crime for any person knowingly and willfully to make to any department or agency of the United States any false, fictitious or fraudulent statement or representations as to any matter within its jurisdiction.

* See Instruction on Reverse Side

RECEIVED

JUN 25 1935

ULSTER
OFFICE

PRINTED IN U.S.A.

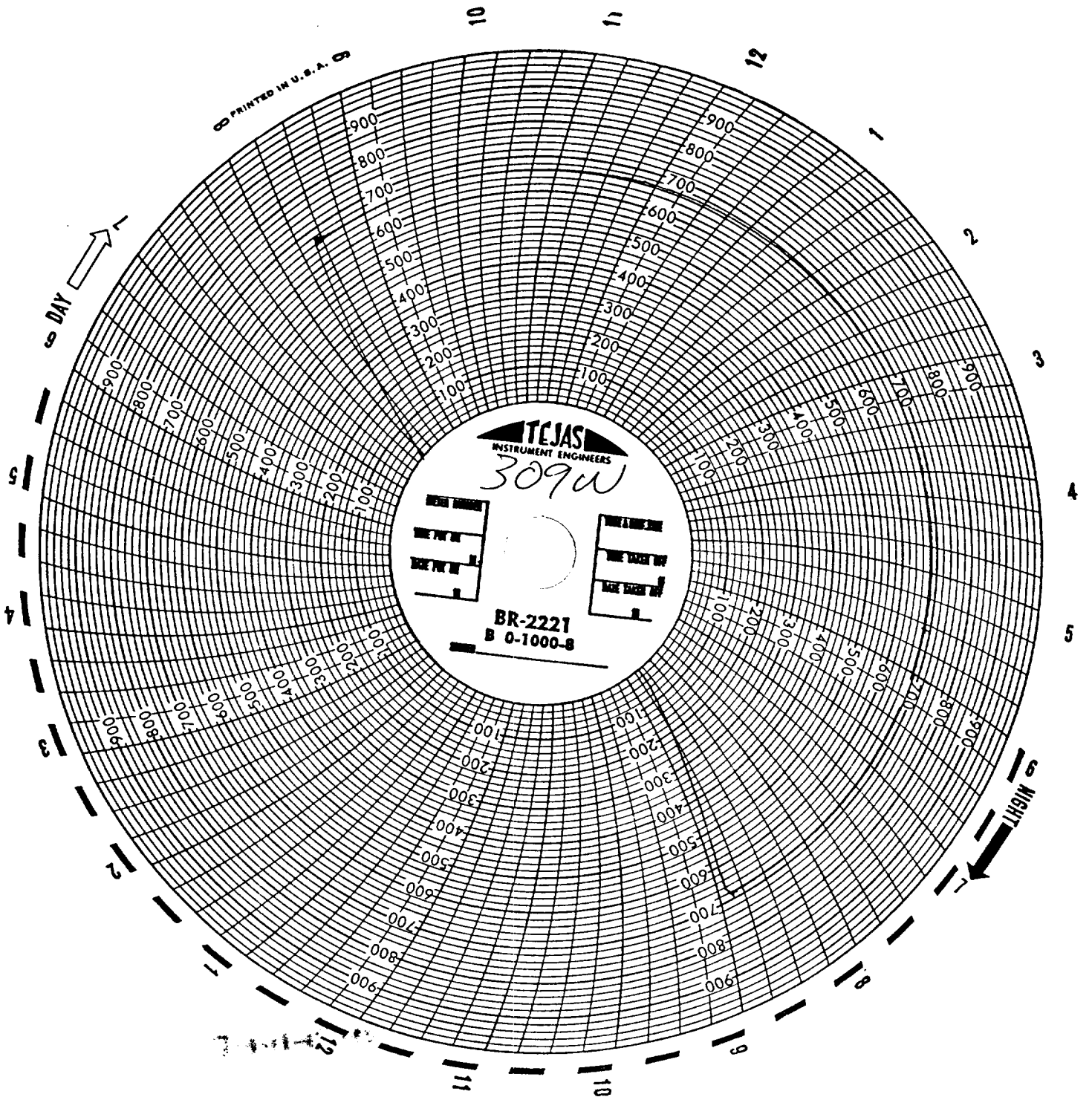

Shell
NEDU 309W

30min test

4-7-95

Start-660 lbs

End-680 lbs

John Carson

Robert N. Gilbert

Shell Western E&P INC.

4-7-95

309W

RECEIVED

JUN 26 1995

UDD HOBBS
OFFICE