

NUMBER OF COPIES RECEIVED	
DISTRIBUTION	
SANTA FE	
FILE	
U.S.G.S.	
LAND OFFICE	
TRANSPORTER	OIL
	GAS
PRODUCTION OFFICE	
OPERATOR	

NEW MEXICO OIL CONSERVATION COMMISSION
SANTA FE, NEW MEXICO
**CERTIFICATE OF COMPLIANCE AND AUTHORIZATION
TO TRANSPORT OIL AND NATURAL GAS**

FORM C-110
(Rev. 7-60)

FILE THE ORIGINAL AND 4 COPIES WITH THE APPROPRIATE OFFICE

Company or Operator Shell Oil Company				Lease Livingston		Well No. 8
Unit Letter N	Section 3	Township 21S	Range 37E	County Lea		

Pool Blinbry (Oil)				Kind of Lease (State, Fed, Fee) Patented		
If well produces oil or condensate give location of tanks		Unit Letter S	Section 3	Township 21S	Range 37E	

Authorized transporter of oil <input checked="" type="checkbox"/> or condensate <input type="checkbox"/>	Address (give address to which approved copy of this form is to be sent)
Shell Pipe Line Corporation	P. O. Box 1598, Hobbs, New Mexico

Is Gas Actually Connected? Yes ☒ No ☐

Authorized transporter of casing head gas <input checked="" type="checkbox"/> or dry gas <input type="checkbox"/>	Date Connected 11-1-61	Address (give address to which approved copy of this form is to be sent)
Skelly Oil Company		P. O. Box 1135, Eunice, New Mexico

If gas is not being sold, give reasons and also explain its present disposition:

REASON(S) FOR FILING (please check proper box)

New Well <input type="checkbox"/>	Change in Ownership <input type="checkbox"/>
Change in Transporter (check one)	
Oil <input type="checkbox"/>	Dry Gas <input type="checkbox"/>
Casing head gas <input type="checkbox"/>	Condensate <input type="checkbox"/>
Other (explain below)	

Remarks

**Dually completed w/Drinkard (Oil) as per NMOCC Order No. MC-1108,
dated November 2, 1961.**

The undersigned certifies that the Rules and Regulations of the Oil Conservation Commission have been complied with.

Executed this the 9th day of November, 19 61.

OIL CONSERVATION COMMISSION		By
Approved by		S. B. Deal <i>[Signature]</i>
Title		Division Production Superintendent
		Company
		Shell Oil Company
		Address
		Box 1858, Roswell, New Mexico

NEW MEXICO OIL CONSERVATION COMMISS JN
WELL LOCATION AND ACREAGE DEDICATION PLAT

FORM C-128
Revised 5/1/57

SEE INSTRUCTIONS FOR COMPLETING THIS FORM ON THE REVERSE SIDE

SECTION A

Operator Shell Oil Company		Lease Livingston		Well No. 8
Unit Letter N	Section 3	Township 21S	Range 37E	County Lea
Actual Footage Location of Well: 2970 feet from the south line and 2308 feet from the west line				
Ground Level Elev. 3459'	Producing Formation Blinberry Oil	Pool Blinberry (Oil)	Dedicated Acreage: 40 Acres	

1. Is the Operator the only owner in the dedicated acreage outlined on the plat below? YES ☒ NO ____ . ("Owner" means the person who has the right to drill into and to produce from any pool and to appropriate the production either for himself or for himself and another. (65-3-29 (e) NMSA 1935 Comp.)
2. If the answer to question one is "no," have the interests of all the owners been consolidated by communitization agreement or otherwise? YES ____ NO ____ . If answer is "yes," Type of Consolidation ____
3. If the answer to question two is "no," list all the owners and their respective interests below:

Owner	Land Description

SECTION B

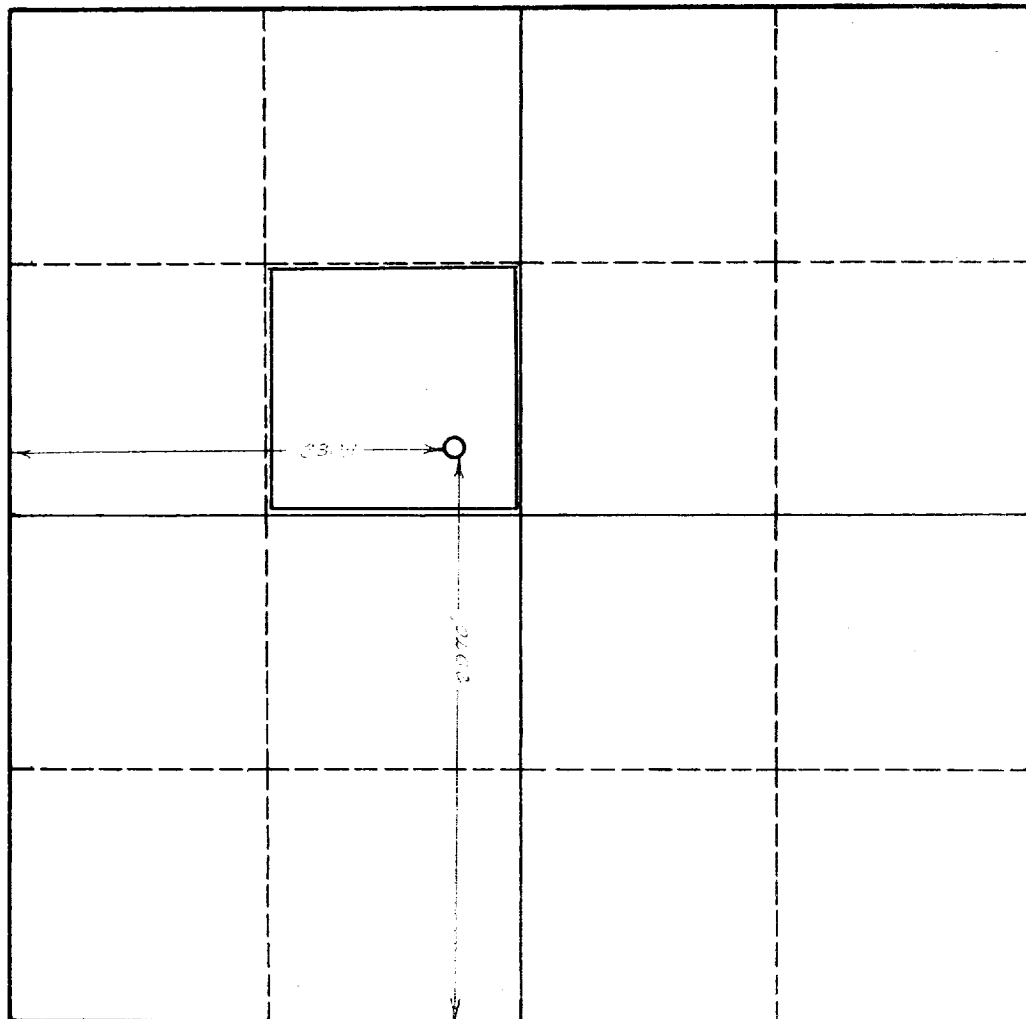

CERTIFICATION

I hereby certify that the information in SECTION A above is true and complete to the best of my knowledge and belief.

Original Signed By

Name
R. A. Lowery

Position
District Exploitation Engineer

Company
Shell Oil Company

Date
November 9, 1961

I hereby certify that the well location shown on the plat in SECTION B was plotted from field notes of actual surveys made by me or under my supervision, and that the same is true and correct to the best of my knowledge and belief.

Date Surveyed

Registered Professional Engineer and/or Land Surveyor

Certificate No.

0 330 660 990 1320 1650 1980 2310 2640 2000 1500 1000 500 0

INSTRUCTIONS FOR COMPLETION OF FORM C-128

1. Operator shall furnish and certify to the information called for in Section A.
2. Operator shall outline the dedicated acreage for *both* oil and gas wells on the plat in Section B.
3. A registered professional engineer or land surveyor registered in the State of New Mexico or approved by the Commission shall show on the plat the location of the well and certify this information in the space provided.
4. All distances shown on the plat must be from the outer boundaries of the Section.
5. If additional space is needed for listing owners and their respective interests as required in question 3 of Section A, please use space below.