

Submit 3 Copies  
to Appropriate  
District Office

State of New Mexico  
Energy, Minerals and Natural Resources Department

Form C-103  
Revised 1-1-89

DISTRICT I  
P.O. Box 1980, Hobbs, NM 88240

DISTRICT II  
P.O. Drawer DD, Artesia, NM 88210

DISTRICT III  
1000 Rio Brazos Rd., Aztec, NM 87410

OIL CONSERVATION DIVISION  
P.O. Box 2088  
Santa Fe, New Mexico 87504-2088

WELL API NO. 30-025-06520
5. Indicate Type of Lease STATE <input type="checkbox"/> FEE <input checked="" type="checkbox"/>
6. State Oil & Gas Lease No.
7. Lease Name or Unit Agreement Name NORTHEAST DRINKARD UNIT
8. Well No. 304
9. Pool name or Wildcat N. EUNICE BLINEBRY-TUBB-DRNKRD

SUNDRY NOTICES AND REPORTS ON WELLS (DO NOT USE THIS FORM FOR PROPOSALS TO DRILL OR TO DEEPEN OR PLUG BACK TO A DIFFERENT RESERVOIR. USE "APPLICATION FOR PERMIT" (FORM C-101) FOR SUCH PROPOSALS.)	
1. Type of Well: OIL WELL <input checked="" type="checkbox"/> GAS WELL <input type="checkbox"/> OTHER <input type="checkbox"/>	
2. Name of Operator Shell Western E&P Inc.	
3. Address of Operator P.O. Box 576 Houston, TX 77001-0576 (WCK 4413)	
4. Well Location Unit Letter V : 915 Feet From The SOUTH Line and 2208 Feet From The WEST Line Section 3 Township 21S Range 37E NMPM LEA County	
10. Elevation (Show whether DF, RKB, RT, GR, etc.) 3428' GR	

11. Check Appropriate Box to Indicate Nature of Notice, Report, or Other Data	
NOTICE OF INTENTION TO:	SUBSEQUENT REPORT OF:
PERFORM REMEDIAL WORK <input type="checkbox"/>	REMEDIAL WORK <input type="checkbox"/>
TEMPORARILY ABANDON <input type="checkbox"/>	ALTERING CASING <input type="checkbox"/>
PULL OR ALTER CASING <input type="checkbox"/>	COMMENCE DRILLING OPNS. <input type="checkbox"/>
OTHER: <input type="checkbox"/>	PLUG AND ABANDONMENT <input type="checkbox"/>
	CASING TEST AND CEMENT JOB <input type="checkbox"/>
	OTHER: TA'D <input checked="" type="checkbox"/>

12. Describe Proposed or Completed Operations (Clearly state all pertinent details, and give pertinent dates, including estimated date of starting any proposed work) SEE RULE 1103.

11-15 TO 11-22-91:

POH W/PROD EQMT. CO TO 6500'. SET CIBP @ 6450'. (NOTE: LEFT SETTING MANDREL ON TOP OF CIBP.) CAPPED CIBP W/35' CMT. SET 2ND CIBP @ 6315' & CAPPED W/35' CMT. RIH W/3RD 5-1/2 IN. CIBP ON WL. CIBP HUNG UP @ 4950'. COULD NOT GET BP TO MOVE UP OR DWN. SET CIBP @ 4950'. CONSULTED W/NMOCD'S MR. PAUL CAMPBELL WHO ADVISED OF NEED TO DO BP & RESET LOWER. TAG CIBP @ 4926'. DRLD ON CIBP, FELL FREE. PUSHED TO 5577'. RIH W/SWG TO 5600'. SET CIBP @ 5500' & CAPPED W/35' CMT. PT CSG TO 500# FOR 30 MIN, HELD. (CHART ATTACHED). CIRC INHIB FL. SECURED WELL FOR TA'D STATUS. CLN LOC. WELL TA'D.

PURSUANT TO THE PROVISIONS OF NMOCD RULE 203, SHELL WESTERN HEREBY REQUESTS TEMPORARY ABANDONMENT STATUS FOR A PERIOD OF UP TO FIVE YEARS.

I hereby certify that the information above is true and complete to the best of my knowledge and belief.

SIGNATURE W. F. N. Kelldorf TITLE DIV. ENVIRONMENTAL ENGR. DATE 12/17/91  
TYPE OR PRINT NAME W. F. N. KELLDORF TELEPHONE NO. 713/870-3426

(This space for State Use)

APPROVED BY \_\_\_\_\_ TITLE \_\_\_\_\_ DATE \_\_\_\_\_

CONDITIONS OF APPROVAL, IF ANY:

This Approval of Temporary  
Abandonment Expires

DEC 23 1991

12-1-96

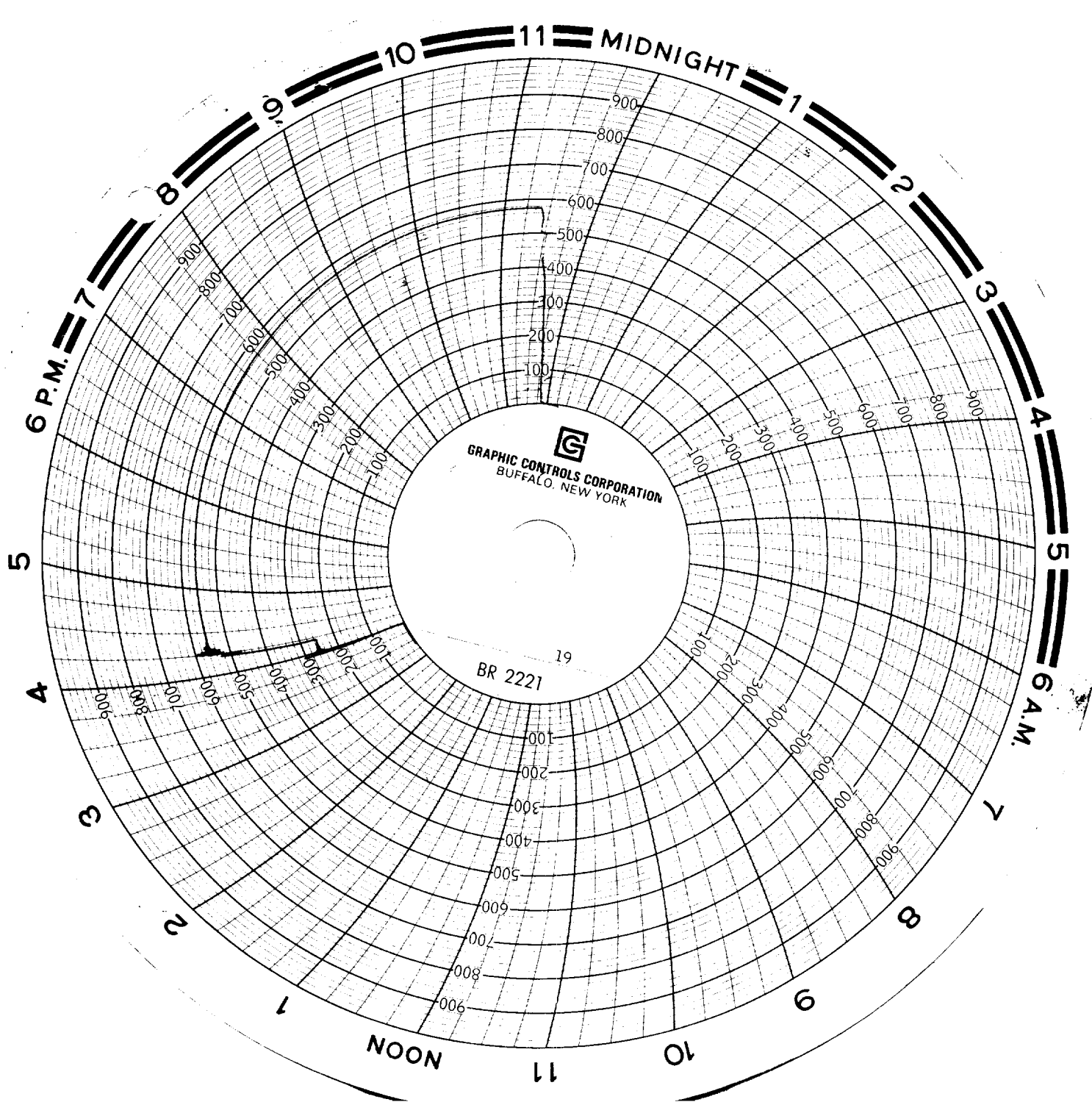

Ed  
#304  
West, Ellen  
Shell  
North East - Drink and Unit  
23-T 215-R37E  
21, 1991

November  
Lt Parker

TAd 11/22/91

RECEIVED  
DEC 20 1991  
HOBBS