

DISTRICT I

1625 N. French Dr., Hobbs, NM 88240

DISTRICT II

811 South First, Artesia, NM 88210

DISTRICT III

1000 Rio Brazos Rd., Aztec, NM 87410

DISTRICT IV

2040 South Pacheco, Santa Fe, NM 87505

OIL CONSERVATION DIVISION

2040 South Pacheco
Santa Fe, NM 87505

WELL API NO.	30-025-06532
5. Indicate Type of Lease	<input type="checkbox"/> STATE <input checked="" type="checkbox"/> FEE
6. State Oil & Gas Lease No.	22503
7. Lease Name or Unit Agreement Name	Northeast Drinkard Unit
8. Well No.	511
9. Pool name or Wildcat	Eunice N., Blinebry-Tubb-Drinkard
10. Elevation (Show whether DF, RKB, RT, GR, etc.)	3411' GR

SUNDRY NOTICES AND REPORTS ON WELLS
(DO NOT USE THIS FORM FOR PROPOSALS TO DRILL OR TO DEEPEN OR PLUG BACK TO A DIFFERENT RESERVOIR. USE "APPLICATION FOR PERMIT" (FORM C-101) FOR SUCH PROPOSALS.)

1. Type of Well:	<input type="checkbox"/> OIL WELL <input type="checkbox"/> GAS WELL <input checked="" type="checkbox"/> OTHER Injection
2. Name of Operator	Apache Corporation
3. Address of Operator	2000 Post Oak Blvd., Ste. 100, Houston, Texas 77056-4400
4. Well Location	Unit Letter <u>M</u> : <u>660</u> Feet From The <u>South</u> Line and <u>660</u> Feet From The <u>West</u> Line Section <u>11</u> Township <u>21S</u> Range <u>37E</u> NMPM <u>Lea</u> County
10. Elevation (Show whether DF, RKB, RT, GR, etc.)	3411' GR

11. Check Appropriate Box to Indicate Nature of Notice, Report, or Other Data	SUBSEQUENT REPORT OF:
<input type="checkbox"/> Perform Remedial Work <input type="checkbox"/> Plug and Abandon	<input type="checkbox"/> Remedial Work <input type="checkbox"/> Altering Casing
<input type="checkbox"/> Temporarily Abandon <input type="checkbox"/> Change Plans	<input type="checkbox"/> Commence Drilling Operations <input type="checkbox"/> Plug and Abandonment
<input type="checkbox"/> Pull or Alter Casing	<input type="checkbox"/> Casing Test and Cement Job
<input type="checkbox"/> Other	<input checked="" type="checkbox"/> Other Clean out wellbore / Cement squeeze Upper Blinebry / Reperforate

12. Describe proposed or completed operations. (Clearly state all pertinent details, and give pertinent dates, including estimated date of starting any proposed work). SEE RULE 1103. For Multiple Completions: Attach wellbore diagram of proposed completion or recompletion.
- 11/11/99 MIRU NU BOP. Release injection packer and POH w/ injection string.
- 11/15/99 Run in hole w/ 2-7/8" workstring to 6620'. Clean out fill to 6690'. Circulate hole clean. POH. RU Wireline. RIH w/ CIBP and set @ 6300'. POH. RIH w/ CIBP and set @ 5726'. POH and RDWL.
- 11/16/99 Cement squeeze Blinebry perforations 5577 - 5711 w/ 350 sx Class "C".
- 11/18/99 RIH and tag TOC @ 5509'. Drill out cement to 5726'. Circulate hole clean. Test squeeze to 580# for 30 minutes - no leaks. PUH to 5000'.
- 11/19/99 RIH to first plug @ 5726' and start drill out. Drill out plug and found cement under plug. Drilled to 5998'.
- 11/22/99 Drill out down to 6150' and fell out of cement. Tag CIBP @ 6300'. Circulate hole clean.
- 11/23/99 RU Wireline. Perf Blinebry 5696-5716, 28-64, 94-5800, 16-20, 58-62, 70-74, 86-5900, 6026-32, 44-48, 66-76, 96-6102
- 11/29/99 RIH to CIBP @ 6300'. Drill out CIBP and push to 6690'. Circulate hole clean.
- 11/30/99 RIH w/ 5-1/2" Guiberson Uni-6 packer and 2-3/8" tubing. Set packer @ 5509'. Load backside w/100 bbls packer fluid. Test casing to 500# - held for 30 minutes. Return to injection.

I hereby certify that the information above is true and complete to the best of my knowledge and belief.

SIGNATURE	<u>Debra J. Anderson</u>	TITLE	<u>Sr. Engineering Technician</u>	DATE	<u>2/23/00</u>
TYPE OR PRINT NAME	<u>Debra J. Anderson</u>	ORIGINAL SIGNED BY	<u>PAUL F. KAUTZ</u>	TELEPHONE NO.	<u>713-296-6338</u>
(This space for State Use)		PETROLEUM ENGINEER			
APPROVED BY		TITLE		DATE	
CONDITIONS OF APPROVAL, IF ANY:					

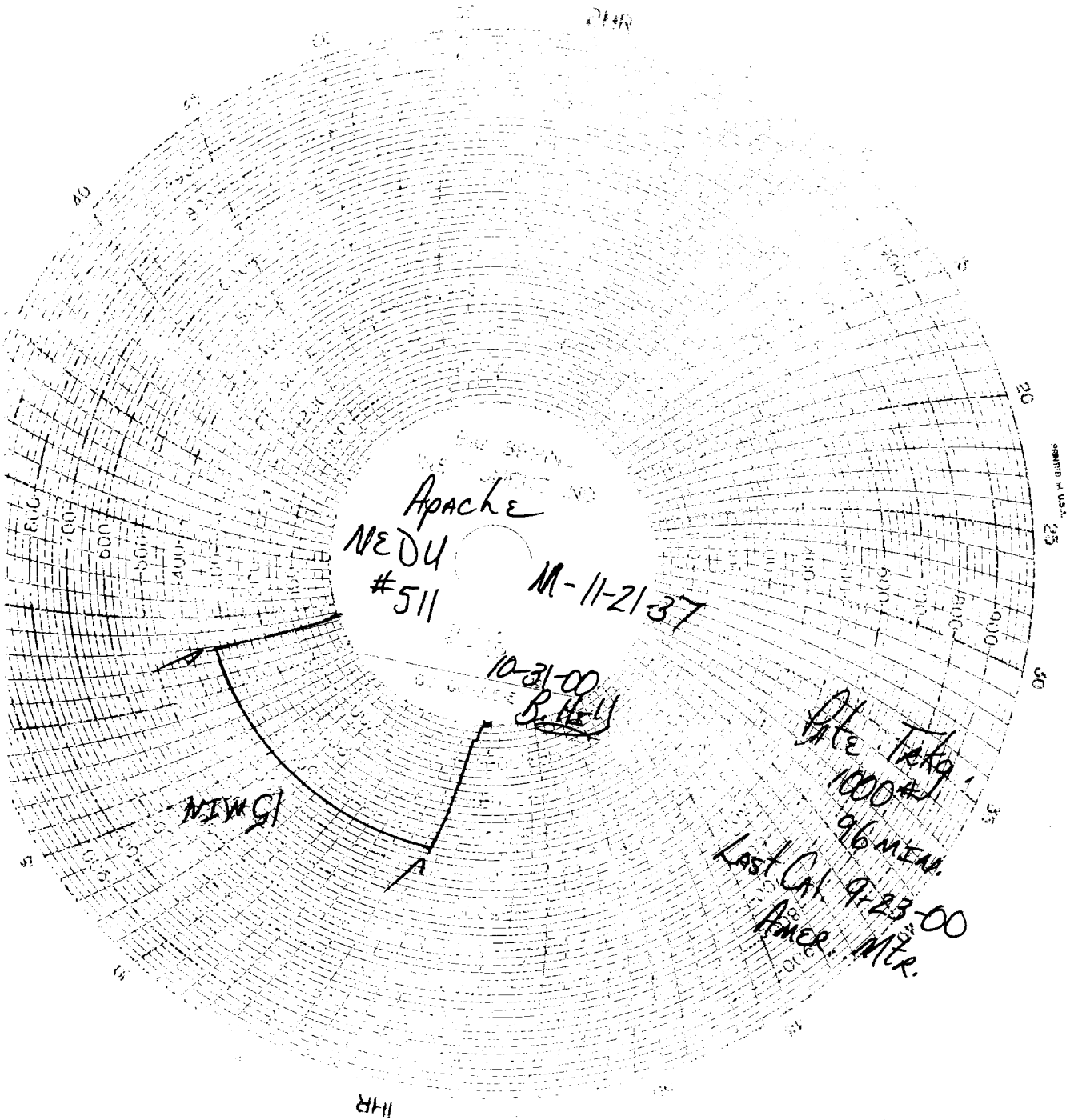

Apache
NEDU
#511

M-11-2137

10-31-00
B. HELL

Date Taken
1000#1
96 MEAN

Last Cal. 9-23-00
Amer. Mtr.

15 MINS

114R