

HOBBS DISTRICT O.C.C.

JUN 17 10 21 AM '64

CONTINENTAL OIL COMPANY

P. O. Box 460
Hobbs, New Mexico
June 16, 1964

New Mexico Oil Conservation Commission
P. O. Box 2088
Santa Fe, New Mexico

Attention of Mr. A. L. Porter, Jr., Secretary-Director

Re: Application for Dual
Completion - Lockhart
B-12 No. 4

Gentlemen:

We forward herewith application in duplicate for authority to effect a dual completion in the Drinkard and Wantz-Abo Oil Pools in our Lockhart B-12 Well No. 4, located in Unit E, Section 12, Township 21 South, Range 37 East, Lea County, New Mexico.

Two copies of the application are being forwarded by a copy of this letter to your Hobbs District Office. One copy is being furnished to each of the offset operators listed on the application by certified mail.

Your further handling and approval of this application will be sincerely appreciated.

Yours very truly,



G. C. JAMIESON
Assistant District Manager

VTL-MLH

CC: N. M. O. C. C., Hobbs, New Mexico
RGP GB JWK

CC by Certified Mail:

Gulf Oil Corporation, Roswell, New Mexico
Elliott Producing Company, Roswell, New Mexico
Humble Oil & Refining Company, Hobbs, New Mexico
Shell Oil Company, Roswell, New Mexico

Enc.

CONTINENTAL OIL COMPANY

Continental Oil Company
Chicago, Illinois
Representatives
for the sale of
Continental Oil
in the State of
California
J. M. ...
...

[Handwritten signature]

Continental Oil Company
Chicago, Illinois

NEW MEXICO OIL CONSERVATION COMMISSION

SANTA FE, NEW MEXICO

7-3-58

APPLICATION FOR DUAL COMPLETION

Field Name Drinkard-Gantz Abo		County LAN 17 10 21 AM '64	Date June 16, 1964
Operator Continental Oil Company		Lease Lockhart 3-12	Well No. 4
Location of Well 6	Unit 12	Section 21E	Range 37E

1. Has the New Mexico Oil Conservation Commission heretofore authorized the dual completion of a well in these same pools or in the same zones within one mile of the subject well? YES X NO
2. If answer is yes, identify one such instance: Order No. DC-1033; Operator, Lease, and Well No.:
Continental Oil Co. - Lockhart 3-12 No. 3

3. The following facts are submitted:	Upper Zone	Lower Zone
a. Name of reservoir	Drinkard	Gantz Abo
b. Top and Bottom of Pay Section (Perforations)	6601-6747 (Proposed)	6922-7307 (Proposed)
c. Type of production (Oil or Gas)	Oil	Oil
d. Method of Production (Flowing or Artificial Lift)	Flow	Flow

4. The following are attached. (Please mark YES or NO)

- Yes a. Diagrammatic Sketch of the Dual Completion, showing all casing strings, including size and setting, top of cement, perforated intervals, tubing strings, including diameters and setting depth, location and type of packers and side door chokes, and such other information as may be pertinent.
- Yes b. Plat showing the location of all wells on applicant's lease, all offset wells on offset leases, and the names and addresses of operators of all leases offsetting applicant's lease.
- Yes c. Waivers consenting to such dual completion from each offset operator, or in lieu thereof, evidence that said offset operators have been furnished copies of the application.*
- Yes d. Electrical log of the well or other acceptable log with tops and bottoms of producing zones and intervals of perforation indicated thereon. (If such log is not available at the time application is filed, it shall be submitted as provided by Rule 112-A.)

5. List all offset operators to the lease on which this well is located together with their correct mailing address.

Gulf Oil Corp., Drawer 1953, Roswell, New Mexico

Elliott Producing Company, Box 1585, Roswell, New Mexico

Amble Oil & Refining Co., Engr. Dept., Box 2100 Hobbs, New Mexico

Shell Oil Company, Engr. Dept., Box 1858, Roswell, New Mexico

6. Were all operators listed in Item 5 above notified and furnished a copy of this application? YES X NO . If answer is yes, give date of such notification 6-16-64.

CERTIFICATE: I, the undersigned, state that I am the Assistant District Manager of the Continental Oil Company (company), and that I am authorized by said company to make this report; and that this report was prepared under my supervision and direction and that the facts stated therein are true, correct and complete to the best of my knowledge.

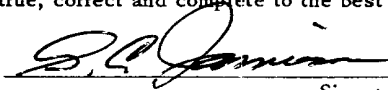

Signature

- * Should waivers from all offset operators not accompany an application for administrative approval, the New Mexico Oil Conservation Commission will hold the application for a period of twenty (20) days from date of receipt by the Commission's Santa Fe office. If, after said twenty-day period, no protest nor request for hearing is received by the Santa Fe office, the application will then be processed.
- NOTE: If the proposed dual completion will result in an unorthodox well location and/or a non-standard proration unit in either or both of the producing zones, then separate application for approval of the same should be filed simultaneously with this application.

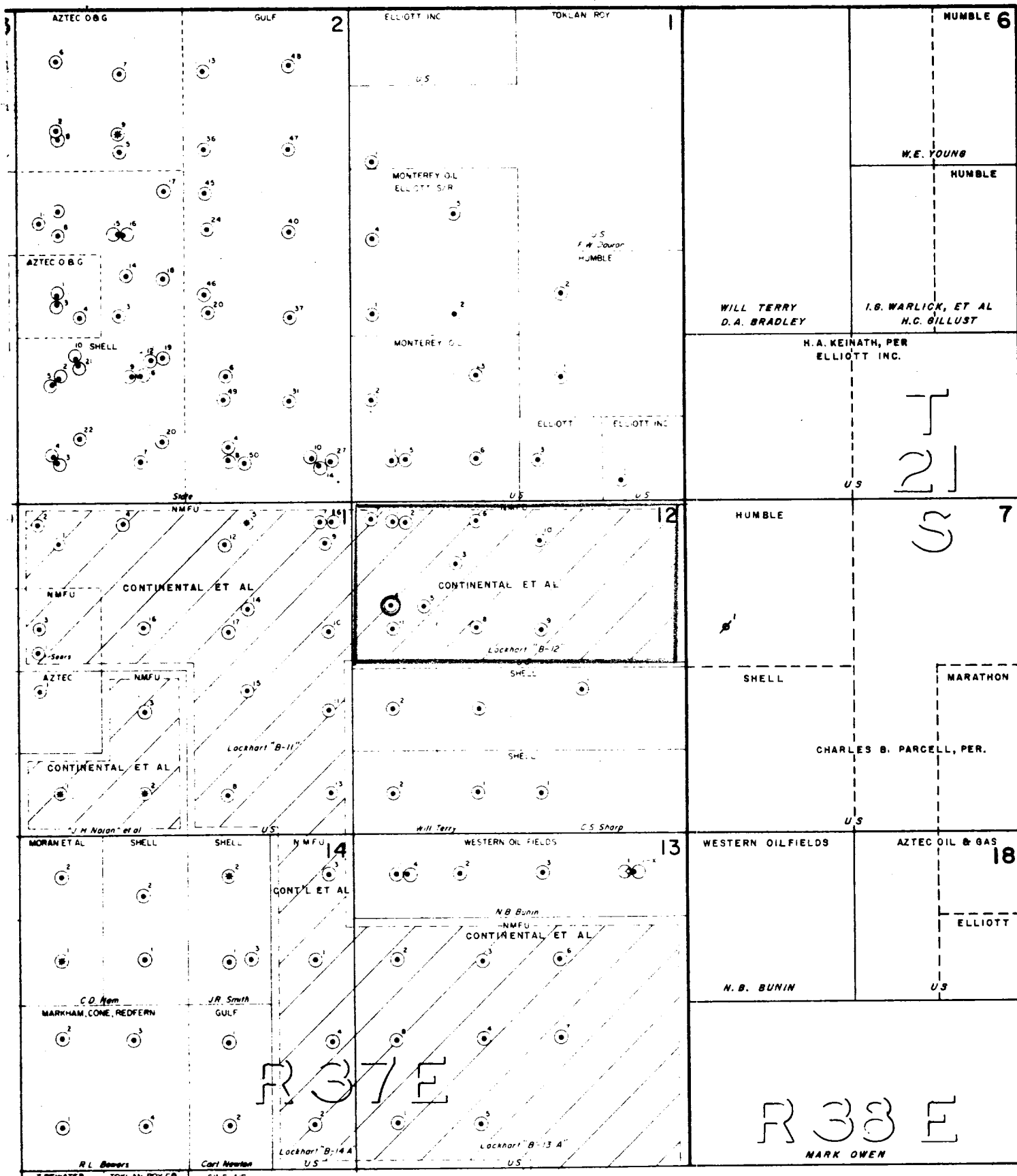

CONTINENTAL OIL COMPANY
Production Department
Hobbs District

Location Plat
Lockhart B-12 Lease

Lea County, New Mexico
Scale: 1" = 2000'

CONTINENTAL OIL COMPANY
Lockhart B-12 No. 4
Elevation 3467' DF

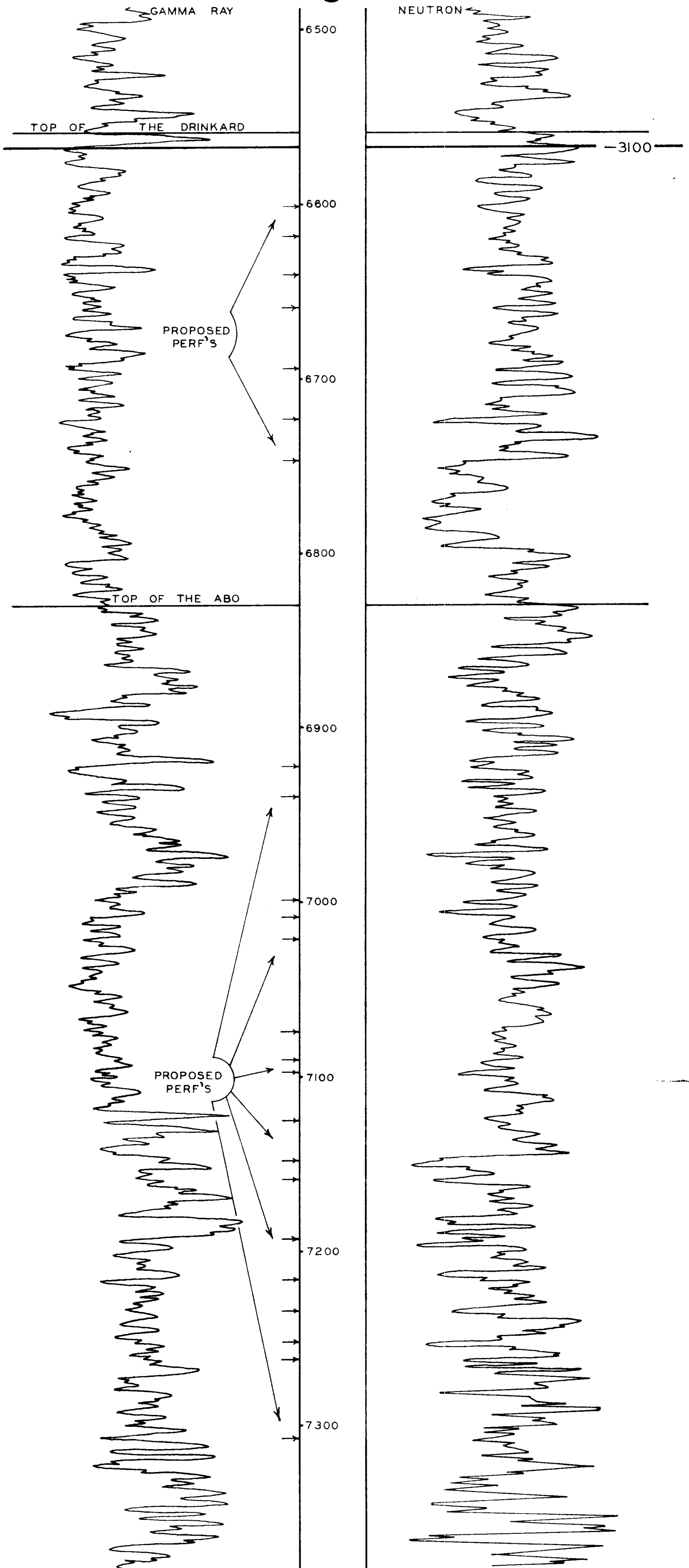

CONTINENTAL OIL COMPANY
Lockhart B-12 #4

Wantz Abo

Drinkard

