

Submit 3 Copies to Appropriate District
Office

DISTRICT I

1625 N. French Dr., Hobbs, NM 88240

DISTRICT II

811 South First, Artesia, NM 88210

DISTRICT III

1000 Rio Brazos Rd., Aztec, NM 87410

DISTRICT IV

1220 South St. Francis Dr., Santa Fe, NM 87505

State of New Mexico
Energy, Minerals and Natural Resources

OIL CONSERVATION DIVISION
1220 South St. Francis Drive
Santa Fe, NM 87505

FORM C-103
Revised March 25, 1999

SUNDRY NOTICES AND REPORTS ON WELLS (DO NOT USE THIS FORM FOR PROPOSALS TO DRILL OR TO DEEPEN OR PLUG BACK TO A DIFFERENT RESERVOIR. USE "APPLICATION FOR PERMIT" (FORM C-101) FOR SUCH PROPOSALS.)		WELL API NO. 30-025-06549
1. Type of Well: <input checked="" type="checkbox"/> OIL WELL <input type="checkbox"/> GAS WELL <input type="checkbox"/> OTHER		5. Indicate Type of Lease <input type="checkbox"/> STATE <input checked="" type="checkbox"/> FEE
2. Name of Operator Apache Corporation		6. State Oil & Gas Lease No.
3. Address of Operator 2000 Post Oak Blvd., Ste. 100, Houston, Texas 77056-4400		7. Lease Name or Unit Agreement Name Chesher
4. Well Location Unit Letter K : 1980 Feet From The South Line and 1980 Feet From The West Line Section 12 Township 21S Range 37E NMPM Lea County		8. Well No. 1
10. Elevation (Show whether DF, RKB, PT, GR, etc.) 3465' GR		9. Foot name or Wildcat Wantz Abo

11.

Check Appropriate Box to Indicate Nature of Notice, Report, or Other Data

NOTICE OF INTENTION TO:

SUBSEQUENT REPORT OF:

- | | |
|--|--|
| <input type="checkbox"/> Perform Remedial Work | <input checked="" type="checkbox"/> Plug and Abandon |
| <input type="checkbox"/> Temporarily Abandon | <input type="checkbox"/> Change Plans |
| <input type="checkbox"/> Pull or Alter Casing | |
| <input type="checkbox"/> Other | |

- | | |
|---|---|
| <input type="checkbox"/> Remedial Work | <input type="checkbox"/> Altering Casing |
| <input type="checkbox"/> Commence Drilling Operations | <input type="checkbox"/> Plug and Abandonment |
| <input type="checkbox"/> Casing Test and Cement Job | |
| <input type="checkbox"/> Other | |

12. Describe proposed or completed operations. (Clearly state all pertinent details, and give pertinent dates, including estimated date of starting any proposed work). SEE RULE 1103. For Multiple Completions: Attach wellbore diagram of proposed completion or recompletion.

12/7/2001 CIBP installed @ 5280' w/ 35' cement / 5700' w/ 35' cement / 6860' w/ 35' cement

- 1.) Spot cement plug 3000' - 3300' w/ 250 sx - Tag top of plug
- 2.) Spot cement plug 1350' - 1450' w/ 75 sx
- 3.) Spot cement plug 170' - 270' w/ 75 sx - Tag top of plug
- 4.) Spot cement plug 0' - 60' w/ 50 sx
- 5.) Install P&A marker

THE COMMISSION MUST BE NOTIFIED 24
HOURS PRIOR TO THE BEGINNING OF
PLUGGING OPERATIONS. FORM C-103
TO BE APPROVED.



I hereby certify that the information above is true and complete to the best of my knowledge and belief.

SIGNATURE

Debra J. Anderson

TITLE

Sr. Engineering Technician

DATE

2/20/2002

TYPE OR PRINT NAME

Debra J. Anderson

TELEPHONE NO.

713-296-6338

(This space for State Use)

APPROVED BY

GARY W. WHITE

DATE

FEB 22 2002

CONDITIONS OF APPROVAL, IF ANY:

OC FIELD REPRESENTATIVE 11/STAFF MANAGER

J
C
C

✓
MP

WELL: Cnesher No. 1
 POOL: Wantz Abo
 LOCATION: 1980' FSL & 1980' FWL
 Unit K, Sec 12, T-21S, R-37E
 COUNTY/STATE: Lea County, New Mexico

API No. 30-025-06549

Current Completion

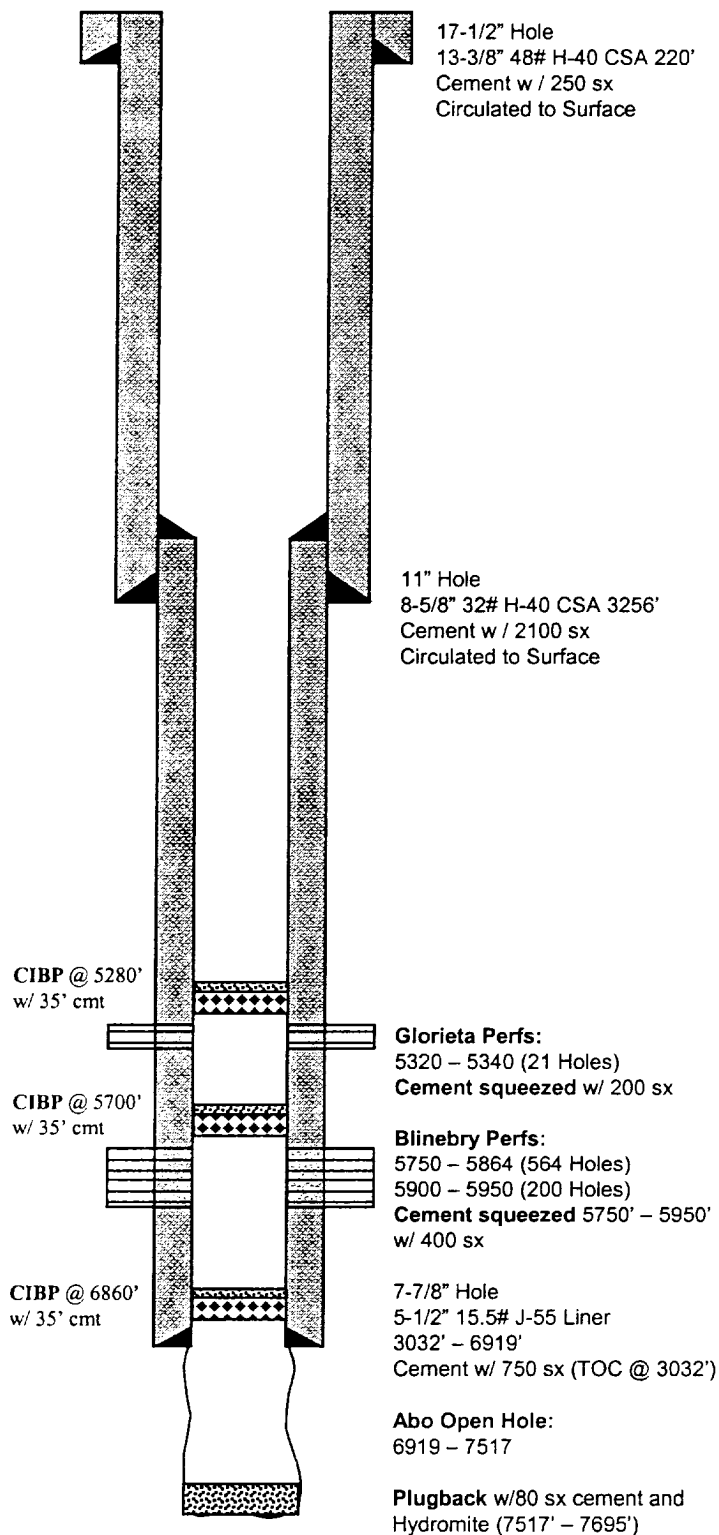

P&A Proposal

