

UNITED STATES  
DEPARTMENT OF THE INTERIOR  
BUREAU OF LAND MANAGEMENT

N.M. Oil Cons. Division  
1625 N. French Dr.  
Hobbs, NM 88240  
Budget Bureau No. 1004-0135  
Expires: November 30, 2000

SUNDRY NOTICES AND REPORTS ON WELLS

Do not use this form for proposals to drill or to re-enter an abandoned well. Use Form 3160-3 (APD) for such proposals.

SUBMIT IN TRIPLICATE - Other instructions on reverse side

1. Type of Well

☒ Oil Well ☐ Gas Well ☐ Other

2. Name of Operator

Apache Corporation

3a. Address

2000 Post Oak Blvd., Ste 100, Houston, Texas 77056

3b. Phone No. (include area code)

713-296-6000

4. Location of Well (Footage, Sec., T., R., M., or Survey Description)

660' FSL & 660' FEL, Sec. 14, T-21S, R-37E, Unit P

NMLC032096B

6. If Indian, Allottee or Tribe Name

7. If Unit or CA/Agreement, Name and/or No

8. Well Name and No.

Lockhart B-14A # 02

9. API Well No.

30-025-06574

10. Field and Pool, or Exploratory Area

Blinebry

11. County or Parish, State

Lea County, New Mexico

12. CHECK APPROPRIATE BOX(s) TO INDICATE NATURE OF NOTICE, REPORT, OR OTHER DATA

TYPE OF SUBMISSION	TYPE OF ACTION			
<input type="checkbox"/> Notice of Intent	<input type="checkbox"/> Acidize	<input type="checkbox"/> Deepen	<input type="checkbox"/> Production (Start/Resume)	<input type="checkbox"/> Water Shut-Off
<input checked="" type="checkbox"/> Subsequent Report	<input type="checkbox"/> Alter Casing	<input type="checkbox"/> Fracture Treat	<input type="checkbox"/> Reclamation	<input type="checkbox"/> Well Integrity
<input type="checkbox"/> Final Abandonment Notice	<input type="checkbox"/> Casing Repair	<input type="checkbox"/> New Construction	<input type="checkbox"/> Recomplete	<input type="checkbox"/> Other
	<input type="checkbox"/> Change Plans	<input type="checkbox"/> Plug and Abandon	<input checked="" type="checkbox"/> Temporarily Abandon	
	<input type="checkbox"/> Convert to Injection	<input type="checkbox"/> Plugback	<input type="checkbox"/> Water Disposal	

13. Describe Proposed or Completed Operation (clearly state all pertinent details, including estimated starting date of any proposed work and approximate duration thereof. If the proposal is to deepen directionally or recompleat horizontally, give subsurface locations and measured and true vertical depths of all pertinent markers and zones. Attach the Bond under which the work will be performed or provide the Bond No. on file with BLM/BIA. Required subsequent reports shall be filed within 30 days following completion of the involved operations. If the operation results in a multiple completion or recompleat in a new interval, a Form 3160-4 shall be filed once testing has been completed. Final Abandonment Notices shall be filed only after all requirements, including reclamation, have been completed, and the operator has determined that the site is ready for final inspection.)

11/09/01 - Ran in hole w/ CIBP and set @ 5650' w/ 35' cement cap  
11/12/01

02/07/02 Performed Casing Integrity Test (see attached chart)

Apache requests approval of Temporarily Abandoned status

TIT Approved for 12 months period  
Exp. 2/7/2003

14. I hereby certify that the foregoing is true and correct

Name (Printed/Typed)

Debra J. Anderson

Title

Sr. Engineering Technician

Signature

Date

2/21/2002

THIS SPACE FOR FEDERAL OR STATE OFFICE USE

Approved by

(OFFICER) JOE G. LARA

Title

Date

3/21/2002

Conditions of approval, if any, are attached. Approval of this notice does not warrant or certify that the applicant holds legal or equitable title to those rights in the subject lease which would entitle the applicant to conduct operations thereon.

Office

CFC

Title 18 U.S.C. Section 1001 and Title 43 U.S.C. Section 1212, make it a crime for any person knowingly and willfully to make to any department or agency of the United States any false, fictitious or fraudulent statements or representations as to any matter within its jurisdiction.

GW

RECEIVED

2002 FEB 25 AM 8:42

BUREAU OF LAND MGMT.  
ROSSELL OFFICE

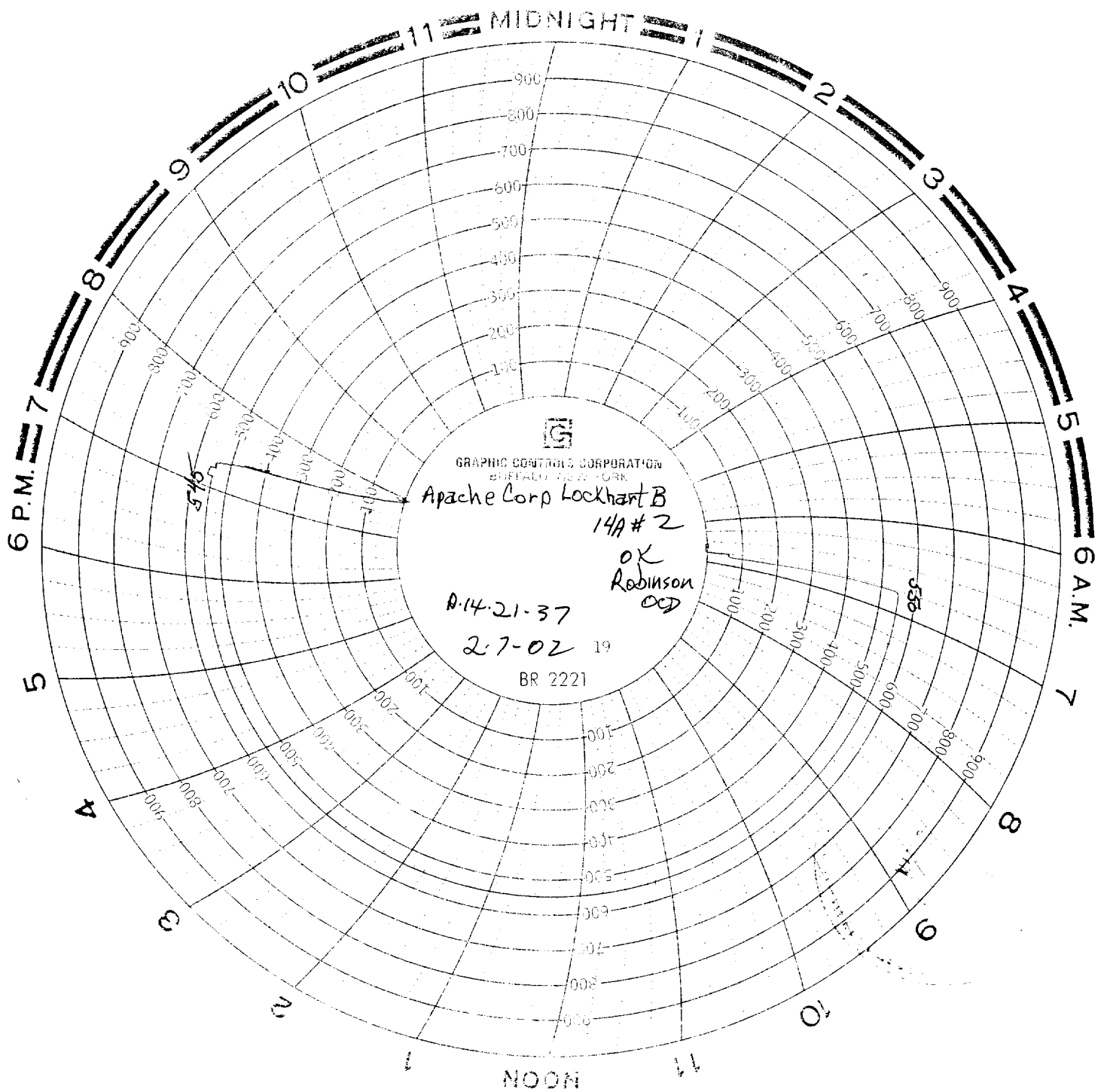

RECEIVED

2002 FEB 25 AM 8:42

BUREAU OF LAND MGMT  
ROSWELL OFFICE