

Submit 3 Copies
to Appropriate
District Office

State of New Mexico
Energy, Minerals and Natural Resources Department

Form C-103
Revised 1-1-89

DISTRICT I
P.O. Box 1980, Hobbs, NM 88240

DISTRICT II
P.O. Drawer DD, Artesia, NM 88210

DISTRICT III
1000 Rio Brazos Rd., Aztec, NM 87410

OIL CONSERVATION DIVISION
P.O. Box 2088
Santa Fe, New Mexico 87504-2088

WELL API NO.
5. Indicate Type of Lease STATE <input checked="" type="checkbox"/> FEE <input type="checkbox"/>
6. State Oil & Gas Lease No.
7. Lease Name or Unit Agreement Name CITIES S STATE
8. Well No. 2
9. Pool name or Wildcat HARE-SAN ANDRES GAS
10. Elevation (Show whether DF, RKB, RT, GR, etc.) 3435' GR

SUNDRY NOTICES AND REPORTS ON WELLS
(DO NOT USE THIS FORM FOR PROPOSALS TO DRILL OR TO DEEPEN OR PLUG BACK TO A
DIFFERENT RESERVOIR. USE "APPLICATION FOR PERMIT"
(FORM C-101) FOR SUCH PROPOSALS.)

1. Type of Well:
OIL WELL ☐ GAS WELL ☒ OTHER & WATER SOURCE

2. Name of Operator
Shell Western E&P Inc.

3. Address of Operator
P.O. Box 576 Houston, TX 77001-0576 (WCH 4435)

4. Well Location
Unit Letter F : 1980 Feet From The NORTH Line and 1980 Feet From The WEST Line

Section 15 Township 21S Range 37E NMPM LEA County

10. Elevation (Show whether DF, RKB, RT, GR, etc.)
3435' GR

11. Check Appropriate Box to Indicate Nature of Notice, Report, or Other Data	
NOTICE OF INTENTION TO:	SUBSEQUENT REPORT OF:
PERFORM REMEDIAL WORK <input type="checkbox"/>	REMEDIAL WORK <input type="checkbox"/>
TEMPORARILY ABANDON <input type="checkbox"/>	ALTERING CASING <input type="checkbox"/>
PULL OR ALTER CASING <input type="checkbox"/>	COMMENCE DRILLING OPNS. <input type="checkbox"/>
OTHER: <input type="checkbox"/>	PLUG AND ABANDONMENT <input type="checkbox"/>
	CASING TEST AND CEMENT JOB <input type="checkbox"/>
	OTHER: TA'D <input checked="" type="checkbox"/>

12. Describe Proposed or Completed Operations (Clearly state all pertinent details, and give pertinent dates, including estimated date of starting any proposed work) SEE RULE 1103.

8-15 TO 8-20-90:
CO TO PBTD @ 5955'. SET CIBP @ 4004' & CAPPED W/35' CMT. CIRC'D INHIB WTR.
PT CSG TO 500# FOR 30 MIN, HELD OK. WELL IS TA'D.
NOTE: PURSUANT TO THE PROVISIONS OF NMOC Rule 203, SHELL WESTERN HEREBY
REQUESTS TEMPORARY ABANDONMENT STATUS FOR A PERIOD OF UP TO FIVE YEARS.

I hereby certify that the information above is true and complete to the best of my knowledge and belief.

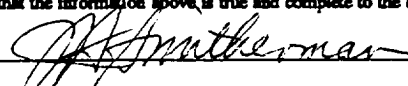
SIGNATURE 	TITLE REGULATORY SUPV.	DATE 10/30/90
TYPE OR PRINT NAME J. H. SMITHERMAN		TELEPHONE NO. (713) 870-3797

(This space for State Use)

Orig. Signed by Paul Kautz Geologist

APPROVED BY	TITLE	DATE
-------------	-------	------

CONDITIONS OF APPROVAL, IF ANY:

This Approval of Temporary
Abandonment Expires 8-20-95

RECEIVED

NOV 02 1990

REC'D
POLICE OFFICE

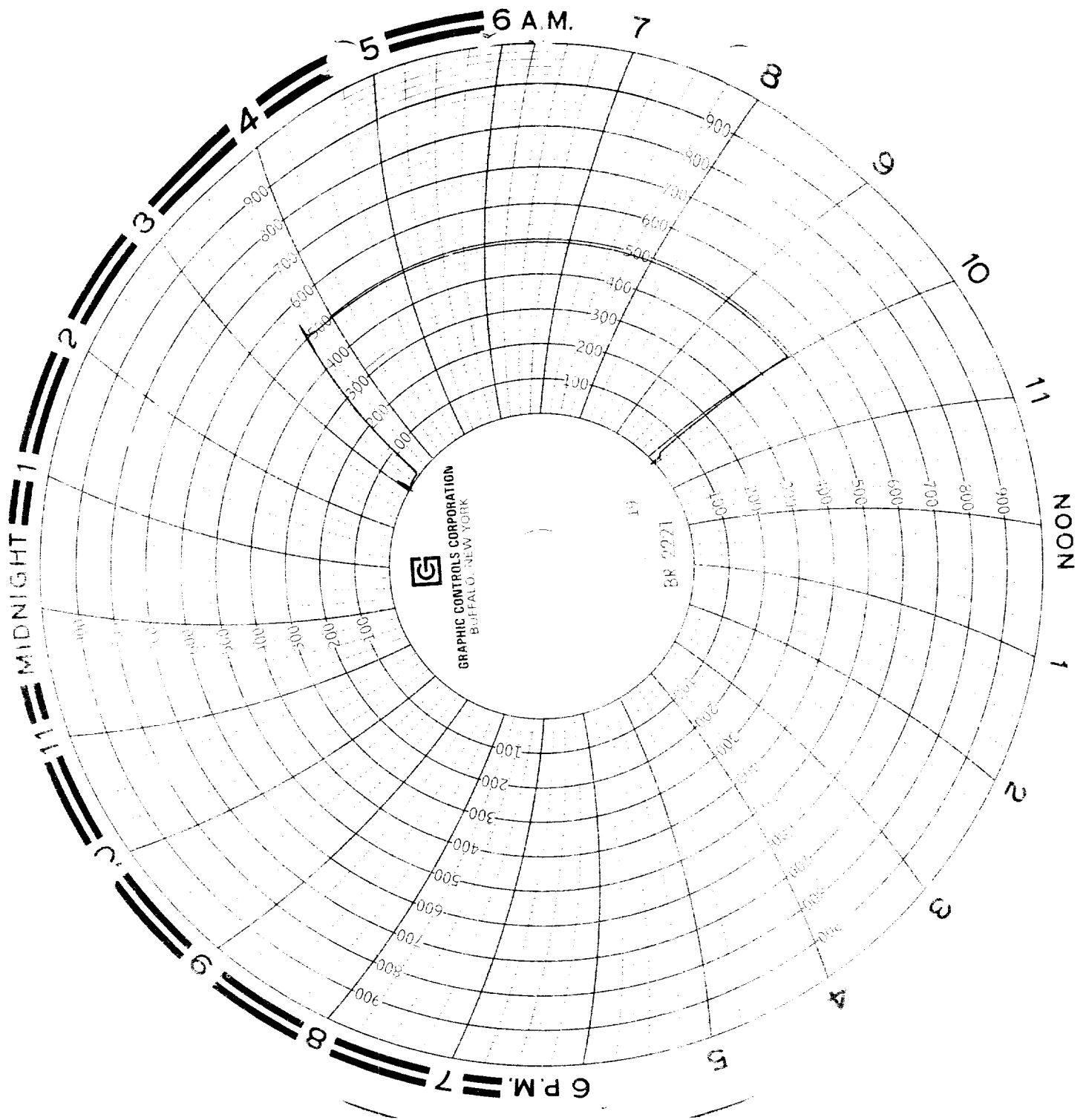

19075
19075
NEDU
TR
M
SHELL
WESTERN
EAP Inc