

Submit 3 Copies  
to Appropriate  
District Office

State of New Mexico  
Energy, Minerals and Natural Resources Department

Form C-103  
Revised 1-1-89

OIL CONSERVATION DIVISION

DISTRICT I  
P.O. Box 1980, Hobbs, NM 88240

DISTRICT II  
P.O. Drawer DD, Artesia, NM 88210

DISTRICT III  
1000 Rio Brazos Rd., Aztec, NM 87410

P.O. Box 2088  
Santa Fe, New Mexico 87504-2088

WELL API NO.
5. Indicate Type of Lease STATE <input checked="" type="checkbox"/> FEE <input type="checkbox"/>
6. State Oil & Gas Lease No.
7. Lease Name or Unit Agreement Name NORTHEAST DRINKARD UNIT
8. Well No. 606
9. Pool name or Wildcat N. EUNICE BLINEBRY-TUBB-DRNKRD
10. Elevation (Show whether DF, RKB, RT, GR, etc.) 3775' GR

SUNDRY NOTICES AND REPORTS ON WELLS  
(DO NOT USE THIS FORM FOR PROPOSALS TO DRILL OR TO DEEPEN OR PLUG BACK TO A  
DIFFERENT RESERVOIR. USE "APPLICATION FOR PERMIT"  
(FORM C-101) FOR SUCH PROPOSALS.)

1. Type of Well: OIL WELL <input checked="" type="checkbox"/> GAS WELL <input type="checkbox"/> OTHER <input type="checkbox"/>	2. Name of Operator Shell Western E&P Inc.
3. Address of Operator P.O. Box 576 Houston, TX 77001-0576	4. Well Location Unit Letter F : 3375 Feet From The SOUTH Line and 3225 Feet From The EAST Line Section 15 Township 21S Range 37E NMPM LEA County
11. Check Appropriate Box to Indicate Nature of Notice, Report, or Other Data	

NOTICE OF INTENTION TO:

PERFORM REMEDIAL WORK ☐ PLUG AND ABANDON ☐  
TEMPORARILY ABANDON ☐ CHANGE PLANS ☐  
PULL OR ALTER CASING ☐  
OTHER: ☐

SUBSEQUENT REPORT OF:

REMEDIAL WORK ☐ ALTERING CASING ☐  
COMMENCE DRILLING OPNS. ☐ PLUG AND ABANDONMENT ☐  
CASING TEST AND CEMENT JOB ☐  
OTHER: TA'D ☒

12. Describe Proposed or Completed Operations (Clearly state all pertinent details, and give pertinent dates, including estimated date of starting any proposed work) SEE RULE 1103.

9-18 TO 9-24-91:

TAG TI SPOT IN CSG @ 4073' W/CSG SCRPR. WORK THRU TI SPOT. TAG SCALE @ 5588'. DRLD TO 5594', FELL FREE. CONT IN HOLE W/BIT, TAG @ 6628'. POH. TAG TI SPOT @ 5588' W/SCRPR. WORK THRU TI SPOT & TAG @ 6628'. POH. SET CIBP @ 6450' & CAP W/35' CMT. SET CIBP @ 4025' & CAP W/35' CMT. PT CSG TO 500# FOR 30 MIN, HELD. (CHART ATTACHED) CIRC INHIB WTR. CLN LOC. WELL IS TA'D.

NOTE: PURSUANT TO THE PROVISIONS OF NMOC Rule 203, SHELL WESTERN HEREBY REQUESTS TEMPORARY ABANDONMENT STATUS FOR A PERIOD OF UP TO FIVE YEARS.

I hereby certify that the information above is true and complete to the best of my knowledge and belief.

SIGNATURE

*J. H. Smitherman*

TITLE REGULATORY SUPV.

DATE 9/30/91

TYPE OR PRINT NAME J. H. SMITHERMAN

TELEPHONE NO. 713/870-3797

(This space for State Use)

APPROVED BY

TITLE

DATE

CONDITIONS OF APPROVAL, IF ANY:

This Approval of Temporary  
Abandonment Expires

10-1-96

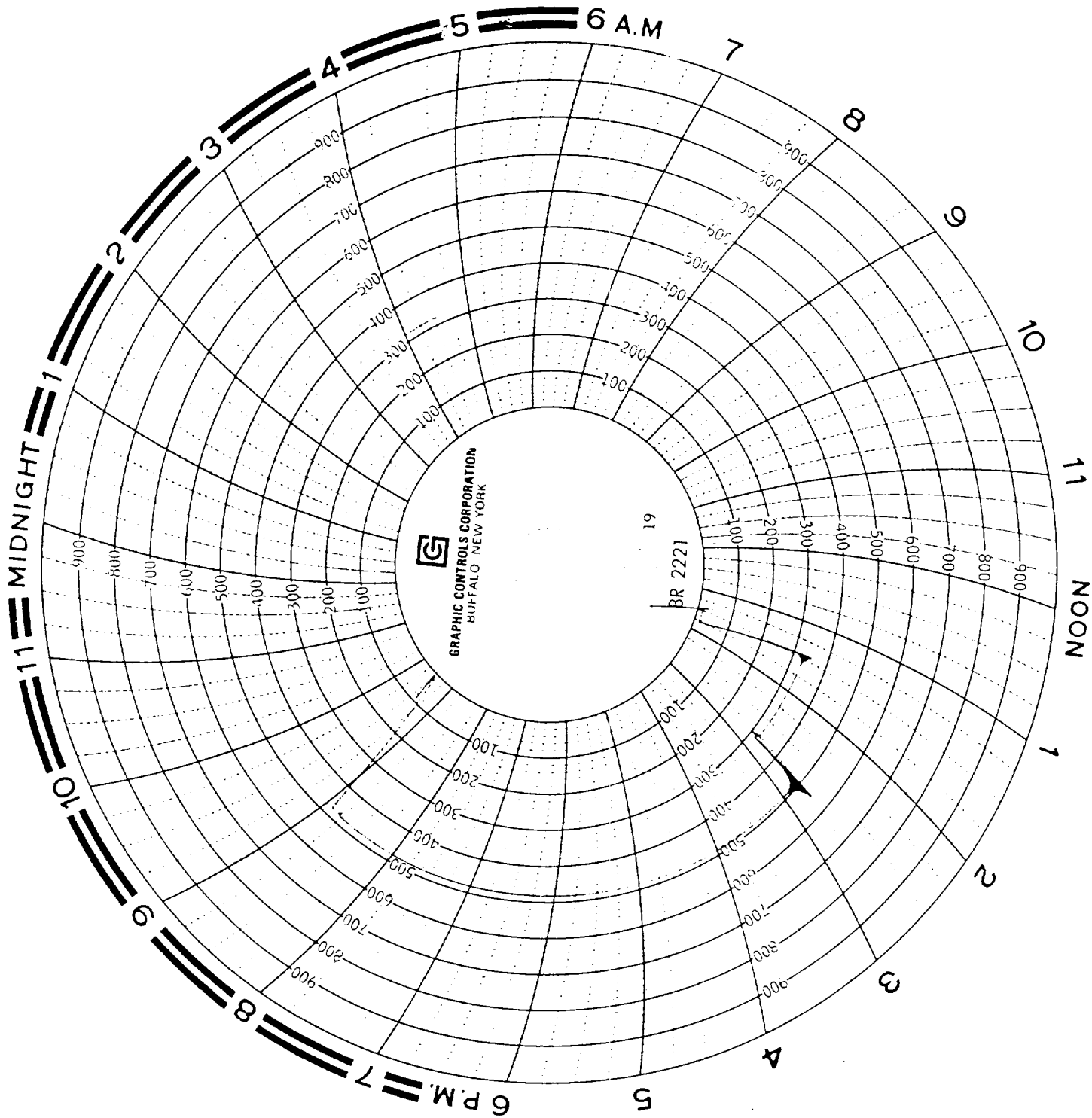

NORTHEAST DRINKARD UNIT

606

09/23/91

CSG PRESSURE TEST TO TA WELL

SHELL WESTERN E&P INC.

W. B. Hayden

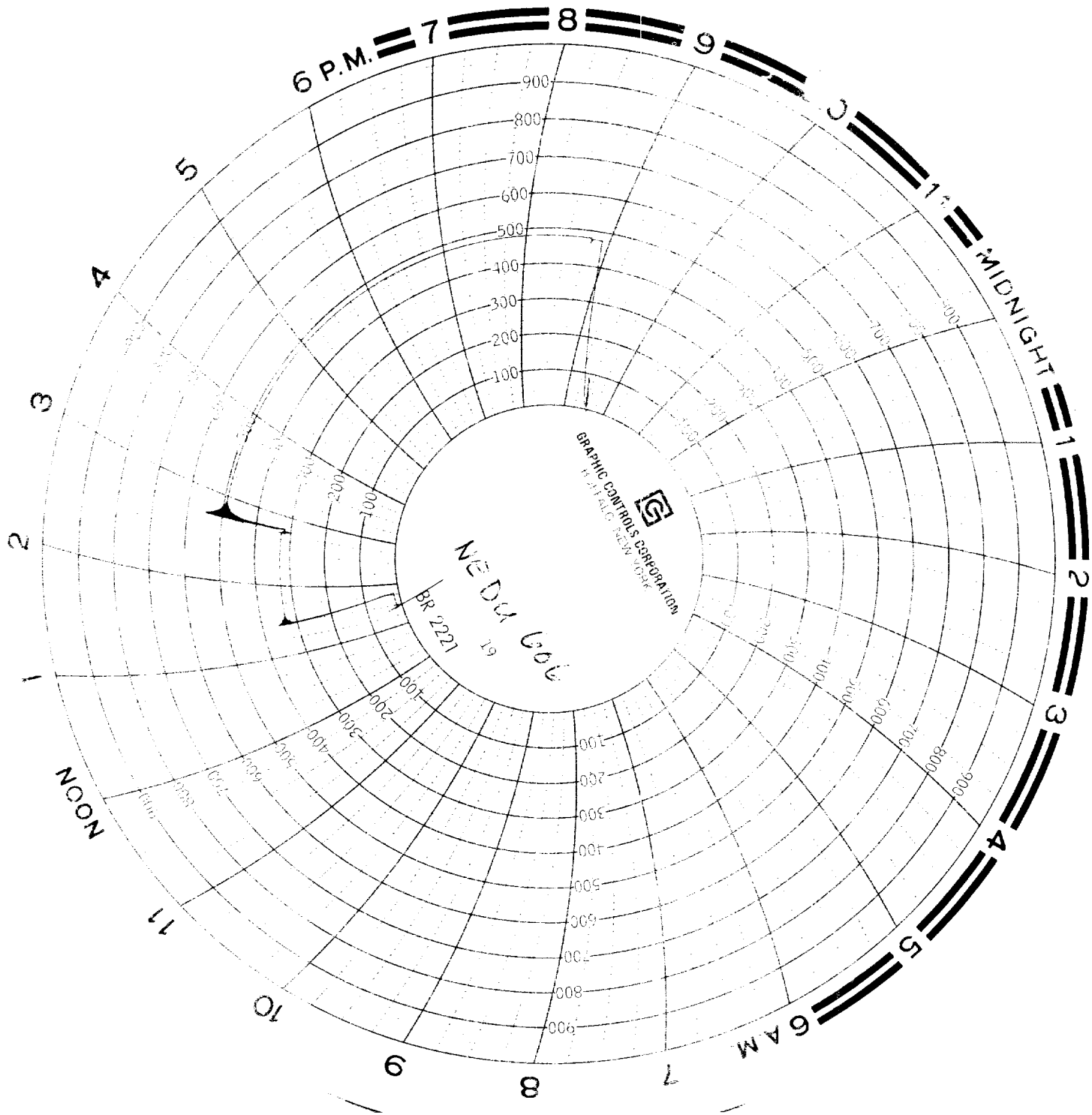

UNIT

TAUSEN

TD EP INC-

Northwest

606

9/23/91 test

pressure

well

CS shell

ENCLOSURE

SEP 22 1991

HOV