

STATE OF NEW MEXICO
ENERGY AND MINERALS DEPARTMENT

NO. OF COPIES RECEIVED	
DISTRIBUTION	
SANTA FE	
FILE	
U.S.G.S.	
LAND OFFICE	
TRANSPORTER	OIL
	GAS
OPERATOR	
PROMOTION OFFICE	

OIL CONSERVATION DIVISION
P. O. BOX 2088
SANTA FE, NEW MEXICO 87501

Form C-104
Revised 10-01-78
Format 06-01-83
Page 1

REQUEST FOR ALLOWABLE
AND
AUTHORIZATION TO TRANSPORT OIL AND NATURAL GAS

I. Operator
SHELL WESTERN E&P INC.

Address
P. O. BOX 576, HOUSTON, TX 77001 (WCK 4435)

Reason(s) for filing (Check proper box)

<input type="checkbox"/> New Well	Change in Transporter of:	<input type="checkbox"/> Dry Gas
<input type="checkbox"/> Recompletion	<input type="checkbox"/> Oil	<input type="checkbox"/> Condensate
<input checked="" type="checkbox"/> Change in Ownership	<input type="checkbox"/> Casinghead Gas	

Other (Please explain)
The L. G. Warlick C well #1 in the Tubb pool.
Unitization R-8540

If change of ownership give name and address of previous owner
Marathon Oil Company, P.O. Box 2409, Hobbs, NM 88240

II. DESCRIPTION OF WELL AND LEASE

Lease Name NORTHEAST DRINKARD UNIT	Well No. 706	Pool Name, including Formation NORTH EUNICE BLINEBRY-TUBB- DRINKARD OIL & GAS	Kind of Lease State, Federal or Fee Fee	Lease No.
Location Unit Letter <u>J</u> : <u>1980</u> Feet From The <u>South</u> Line and <u>1980</u> Feet From The <u>East</u> Line of Section <u>15</u> Township <u>21S</u> Range <u>37E</u> , NMPM, <u>LEA</u> County				

III. DESIGNATION OF TRANSPORTER OF OIL AND NATURAL GAS

Name of Authorized Transporter of Oil <input type="checkbox"/> or Condensate <input checked="" type="checkbox"/> Shell pipeline Corporation	Address (Give address to which approved copy of this form is to be sent) P.O. Box 1910, Midland, TX 79702
Name of Authorized Transporter of Casinghead Gas <input checked="" type="checkbox"/> or Dry Gas <input checked="" type="checkbox"/> Northern Natural Gas/Texaco Producing	Address (Give address to which approved copy of this form is to be sent) 2223 Dodge St. 8th FL. Omaha Neb 68102
If well produces oil or liquids, give location of tanks. Unit : <u>P</u> Sec. : <u>15</u> Twp. : <u>21S</u> Rge. : <u>37E</u>	Is gas actually connected? <u>Yes</u> When Box <u>3000</u> Tulsa Ok <u>10/10/57</u> 74102

If this production is commingled with that from any other lease or pool, give commingling order number:

NOTE: Complete Parts IV and V on reverse side if necessary.

VI. CERTIFICATE OF COMPLIANCE

I hereby certify that the rules and regulations of the Oil Conservation Division have been complied with and that the information given is true and complete to the best of my knowledge and belief.

A. J. Fore A. J. FORE
(Signature)

SUPERVISOR REGULATORY & PERMITTING

DEC 1 1987
(Date)

OIL CONSERVATION DIVISION

APPROVED DEC 3 1987, 19
BY Jerry Supton
TITLE DISTRICT 1 SUPERVISOR

This form is to be filed in compliance with RULE 1104.

If this is a request for allowable for a newly drilled or deepened well, this form must be accompanied by a tabulation of the deviation tests taken on the well in accordance with RULE 111.

All sections of this form must be filled out completely for allowable on new and recompleted wells.

Fill out only Sections I, II, III, and VI for changes of owner, well name or number, or transporter, or other such change of condition.

Separate Forms C-104 must be filed for each pool in multiply completed wells.

IV. COMPLETION DATA

Designate Type of Completion - (X)		Oil Well	Gas Well	New Well	Workover	Deepen	Plug Back	Same Res'v.	Diff. Res'v.
Date Spudded	Date Compl. Ready to Prod.		Total Depth			P.B.T.D.			
Elevations (DF, RKB, RT, GR, etc.)	Name of Producing Formation		Top Oil/Gas Pay			Tubing Depth			
Perforations						Depth Casing Shoe			

TUBING, CASING, AND CEMENTING RECORD

HOLE SIZE	CASING & TUBING SIZE	DEPTH SET	SACKS CEMENT

V. TEST DATA AND REQUEST FOR ALLOWABLE (Test must be after recovery of total volume of load oil and must be equal to or exceed top allowable for this depth or be for full 24 hours)

Date First New Oil Run To Tanks	Date of Test	Producing Method (Flow, pump, gas lift, etc.)	
Length of Test	Tubing Pressure	Casing Pressure	Choke Size
Actual Prod. During Test	Oil - Bbls.	Water - Bbls.	Gas - MCF

GAS WELL

Actual Prod. Test - MCF/D	Length of Test	Bbls. Condensate/MMCF	Gravity of Condensate
Testing Method (pilot, back pr.)	Tubing Pressure (shut-in)	Casing Pressure (shut-in)	Choke Size

NEW MEXICO OIL CONSERVATION COMMISSION
WELL LOCATION AND ACREAGE DEDICATION PLAT

Form C-102
Supersedes C-103
Effective 1-1-65

All distances must be from the outer boundaries of the Section.

Operator SHELL WESTERN E&P INC.		Lease NORTHEAST DRINKARD UNIT		Well No. 706
Unit Letter J	Section 15	Township 21S	Range 37E	County LEA
Actual Postage Location of Well: 1980 feet from the South line and 1980 feet from the East line				
Ground Level Elev. 3418	Producing Formation	Pool NORTH EUNICE BLINEBRY-TUBB-DRINKARD OIL & GAS		Dedicated Acreage: 80 Acres

1. Outline the acreage dedicated to the subject well by colored pencil or hatchure marks on the plat below.
2. If more than one lease is dedicated to the well, outline each and identify the ownership thereof (both as to working interest and royalty).
3. If more than one lease of different ownership is dedicated to the well, have the interests of all owners been consolidated by communitization, unitization, force-pooling, etc?

☒ Yes ☐ No If answer is "yes," type of consolidation UNITIZATION

If answer is "no," list the owners and tract descriptions which have actually been consolidated. (Use reverse side of this form if necessary.)

No allowable will be assigned to the well until all interests have been consolidated (by communitization, unitization, forced-pooling, or otherwise) or until a non-standard unit, eliminating such interests, has been approved by the Commission.

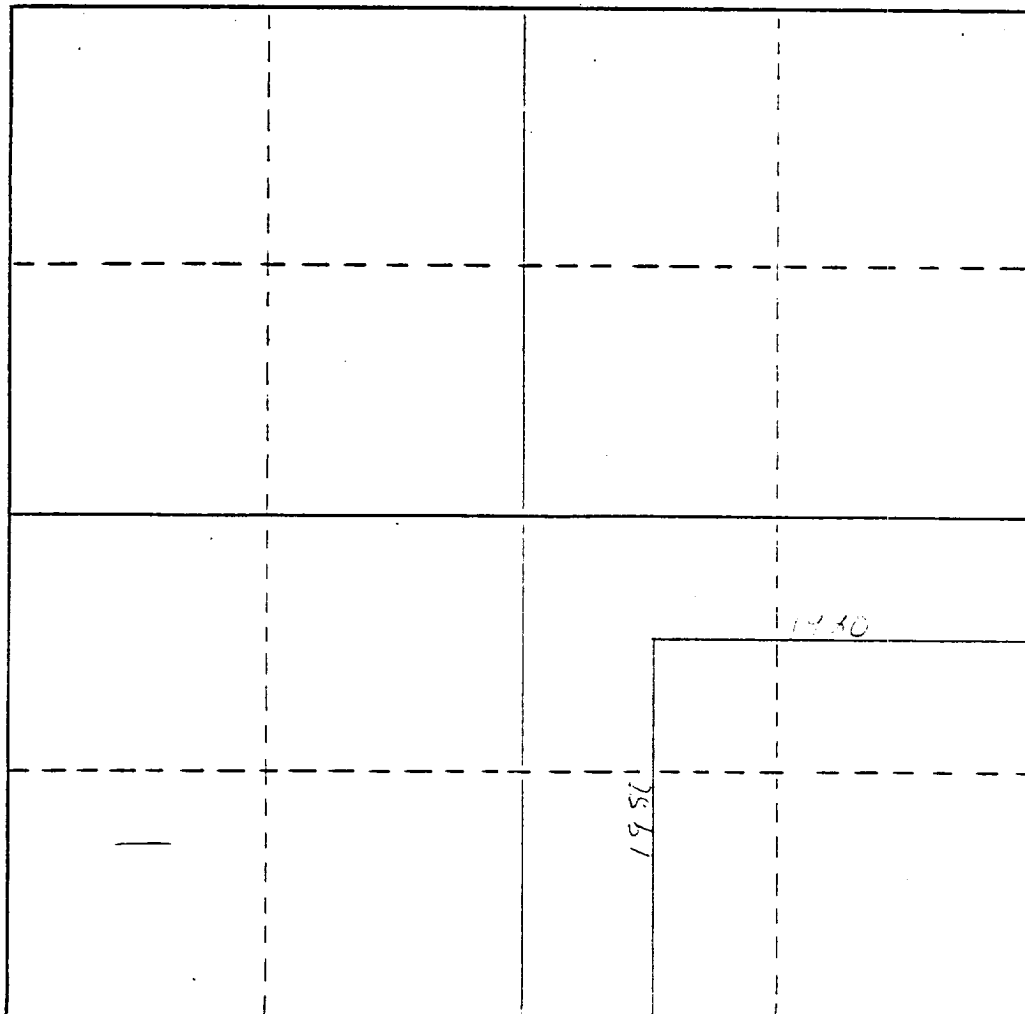

CERTIFICATION

I hereby certify that the information contained herein is true and complete to the best of my knowledge and belief.

Name A. J. Fore A. J. FORE

Position
SUPV. REG. & PERMITTING

Company
SHELL WESTERN E&P INC.

Date
DEC 1 1987

I hereby certify that the well location shown on this plat was plotted from field notes of actual surveys made by me or under my supervision, and that the same is true and correct to the best of my knowledge and belief.

Date Surveyed

Registered Professional Engineer and/or Land Surveyor

Certificate No.

0 330 660 990 1320 1650 1980 2310 2640 2970 3300 3630 3960 4290 4620 4950 5280 5610 5940 6270 6600

RECEIVED

DEC 14 1997

CCC
HOBBS OFFICE