

**Shell Western E&P Inc.**

An affiliate of Shell Oil Company



P.O. Box 576  
Houston, TX 77001

December 1, 1993

Mr. Jerry Sexton  
State of New Mexico  
Energy, Minerals & Natural Resources Department  
Oil Conservation Division  
P. O. Box 1980  
Hobbs, NM 88241-1980

Dear Mr. Sexton:

SUBJECT: REQUEST FOR TEMPORARY AUTHORIZATION  
TO SURFACE COMMINGLE  
ARGO & ARGO "A" LEASES  
SEC. 15 & SEC. 22, T21S-R37E  
LEA COUNTY, NEW MEXICO

Shell Western is currently authorized under commingling authority R-2097 to commingle production from the Wantz Abo, Hare Simpson and Drinkard pools on the Argo lease with the Wantz Abo and Hare Simpson pools on the Argo A lease. As a result from the recent recompletion of the Argo No. 11 to the Grayburg formation (recompletion form enclosed), we respectfully request a 30-day temporary authorization for commingling said Grayburg production with the currently authorized pools.

Should you have any questions in this regard, please contact Marcus Winder at (713) 544-3797.

Very truly yours,

A handwritten signature in cursive script that reads "J. Marcus Winder".

*JW*  
A. J. Durrani, Technical Manager  
Asset Administration  
Western Asset, Continental Division

JMW:MB

Encls.

Submit to Appropriate  
District Office  
State Lease - 4 copies  
Fee Lease - 3 copies

State of New Mexico  
Energy, Minerals and Natural Resources Department

Form C-102  
Revised 1-1-89

OIL CONSERVATION DIVISION

P.O. Box 2088  
Santa Fe, New Mexico 87504-2088

DISTRICT I  
P.O. Box 1980, Hobbs, NM 88240

DISTRICT II  
P.O. Drawer DD, Artesia, NM 88210

DISTRICT III  
1000 Rio Brazos Rd., Aztec, NM 87410

WELL LOCATION AND ACREAGE DEDICATION PLAT

All Distances must be from the outer boundaries of the section

Operator Shell Western E&P Inc.			Lease ARGO		Well No. 11
Unit Letter K	Section 15	Township 21S	Range 37E	County NMPM LEA	
Actual Footage Location of Well: 2080 feet from the SOUTH line and 1650 feet from the WEST line					
Ground level Elev. 3449' DF	Producing Formation GRAYBURG		Pool UNDESIGNATED Wildcat	Dedicated Acreage: 40 Acres	

1. Outline the acreage dedicated to the subject well by colored pencil or hatchure marks on the plat below.
2. If more than one lease is dedicated to the well, outline each and identify the ownership thereof (both as to working interest and royalty).
3. If more than one lease of different ownership is dedicated to the well, have the interest of all owners been consolidated by communization, unitization, force-pooling, etc.?  
☐ Yes ☐ No If answer is "yes" type of consolidation \_\_\_\_\_  
If answer is "no" list the owners and tract descriptions which have actually been consolidated. (Use reverse side of this form if necessary.)  
No allowable will be assigned to the well until all interests have been consolidated (by communization, unitization, forced-pooling, or otherwise) or until a non-standard unit, eliminating such interest, has been approved by the Division.

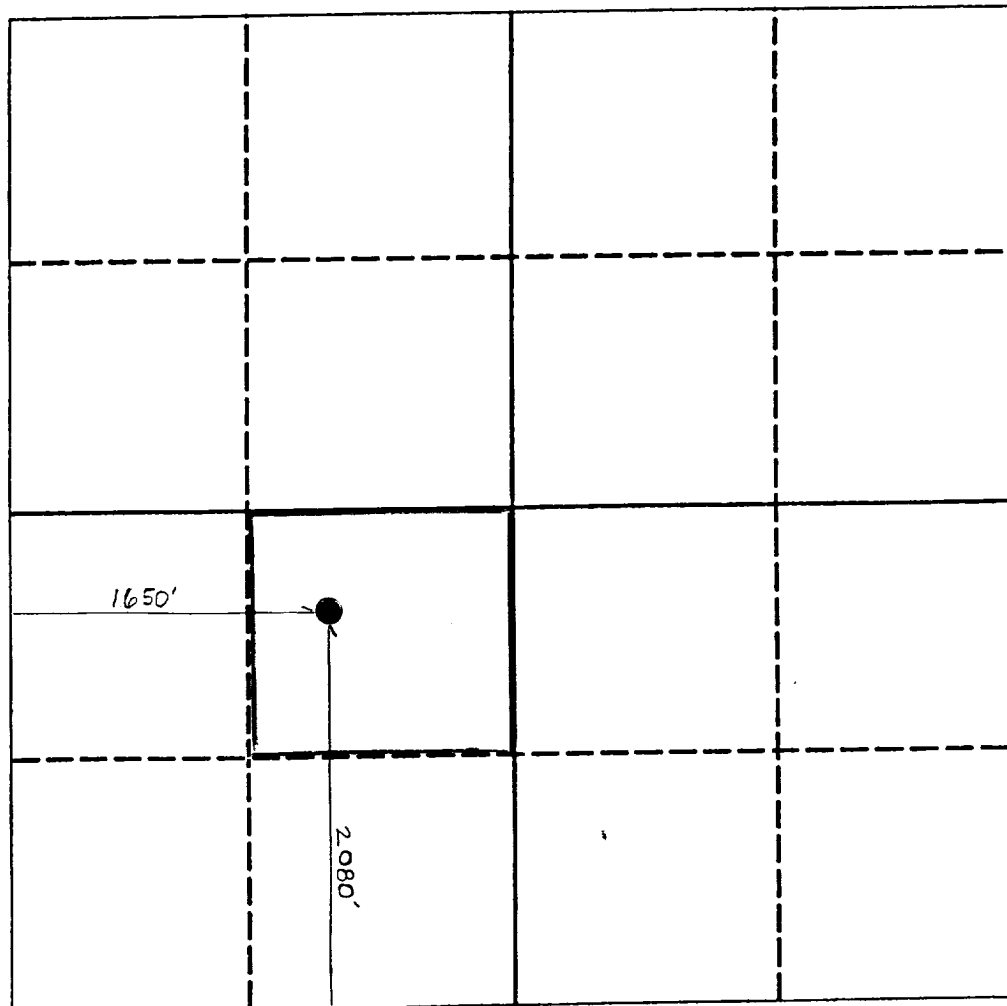

OPERATOR CERTIFICATION

I hereby certify that the information contained herein is true and complete to the best of my knowledge and belief.

Signature  
*A. J. Durrani*  
Printed Name  
A. J. DURRANI  
Position  
TECH. MANAGER - ASSET ADMIN.  
Company  
SHELL WESTERN E&P INC.  
Date  
11/30/93

SURVEYOR CERTIFICATION

I hereby certify that the well location shown on this plat was plotted from field notes of actual surveys made by me or under my supervision, and that the same is true and correct to the best of my knowledge and belief.

Date Surveyed

Signature & Seal of  
Professional Surveyor

Certificate No.

0 330 660 990 1320 1650 1980 2310 2640 2000 1500 1000 500 0