

**NEW MEXICO OIL CONSERVATION COMMISSION
WELL LOCATION AND ACREAGE DEDICATION PLAT**

Form C-102
Supersedes C-128
Effective 1-1-65

All distances must be from the outer boundaries of the Section.

Operator Amoco Production Company			Lease STATE C TRACT 12		Well No. 4
Unit Letter F	Section 16	Township 21-S	Range 37-E	County LEA	
Actual Footage Location of Well: 1980 feet from the NORTH line and 3300 feet from the EAST line					
Ground Level Elev. 3477'	Producing Formation BLINEBRY	Pool BLINEBRY-GAS	Dedicated Acreage: 120 Acres		

1. Outline the acreage dedicated to the subject well by colored pencil or hatchure marks on the plat below.
2. If more than one lease is dedicated to the well, outline each and identify the ownership thereof (both as to working interest and royalty).
3. If more than one lease of different ownership is dedicated to the well, have the interests of all owners been consolidated by communitization, unitization, force-pooling, etc?

☐ Yes ☐ No If answer is "yes," type of consolidation _____

If answer is "no," list the owners and tract descriptions which have actually been consolidated. (Use reverse side of this form if necessary.) _____

No allowable will be assigned to the well until all interests have been consolidated (by communitization, unitization, forced-pooling, or otherwise) or until a non-standard unit, eliminating such interests, has been approved by the Commission.

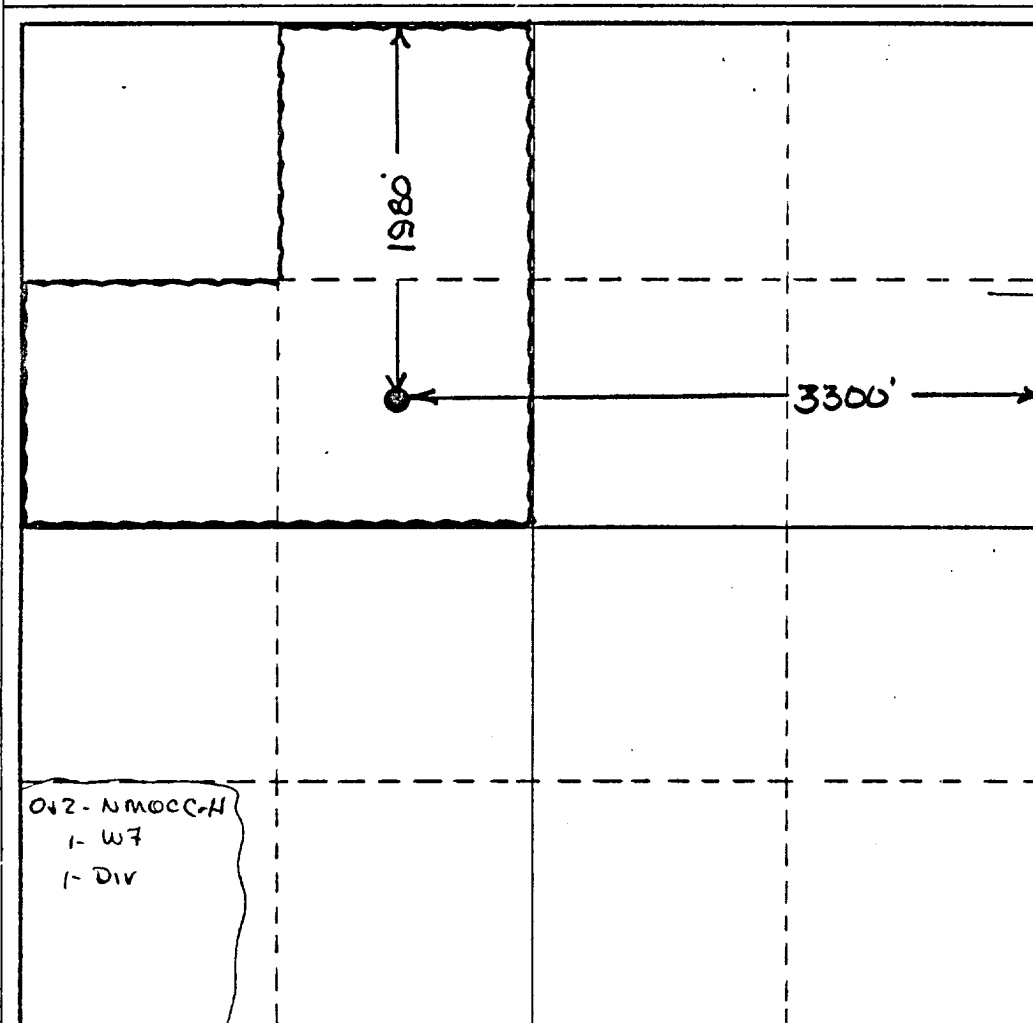

CERTIFICATION

I hereby certify that the information contained herein is true and complete to the best of my knowledge and belief.

Name _____

Position _____

AREA SUPERINTENDENT

Company _____

Amoco Production Company

Date _____

JUL 27 1972

I hereby certify that the well location shown on this plat was plotted from field notes of actual surveys made by me or under my supervision, and that the same is true and correct to the best of my knowledge and belief.

Date Surveyed _____

Registered Professional Engineer
and/or Land Surveyor

Certificate No. _____

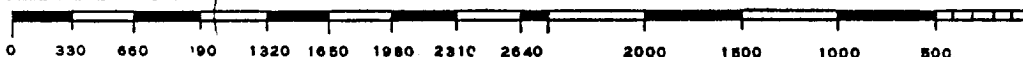

RECEIVED

JUL 11 1972

OIL CONSERVATION COMM.
HOBBS, N. M.

NEW MEXICO OIL CONSERVATION COMMISSION
WELL LOCATION AND ACREAGE DEDICATION PLAT

CORRECTED REPORT

Form C-102
Supersedes C-128
Effective 1-1-65

All distances must be from the outer boundaries of the Section.

Operator Ameco Production Company			Lease STATE "C" TRACT 12		Well No. 4
Unit Letter F	Section 16	Township 21-S	Range 37-E	County LEA	
Actual Footage Location of Well: 1980 feet from the NORTH line and 3300' feet from the EAST line					
Ground Level Elev: 3477'	Producing Formation BLINEBRY		Pool BLINEBRY - GAS	Dedicated Acreage: 80 Acres	

1. Outline the acreage dedicated to the subject well by colored pencil or hachure marks on the plat below.
2. If more than one lease is dedicated to the well, outline each and identify the ownership thereof (both as to working interest and royalty).
3. If more than one lease of different ownership is dedicated to the well, have the interests of all owners been consolidated by communitization, unitization, force-pooling, etc?

☐ Yes ☐ No If answer is "yes," type of consolidation _____

If answer is "no," list the owners and tract descriptions which have actually been consolidated. (Use reverse side of this form if necessary.) _____

No allowable will be assigned to the well until all interests have been consolidated (by communitization, unitization, forced-pooling, or otherwise) or until a non-standard unit, eliminating such interests, has been approved by the Commission.

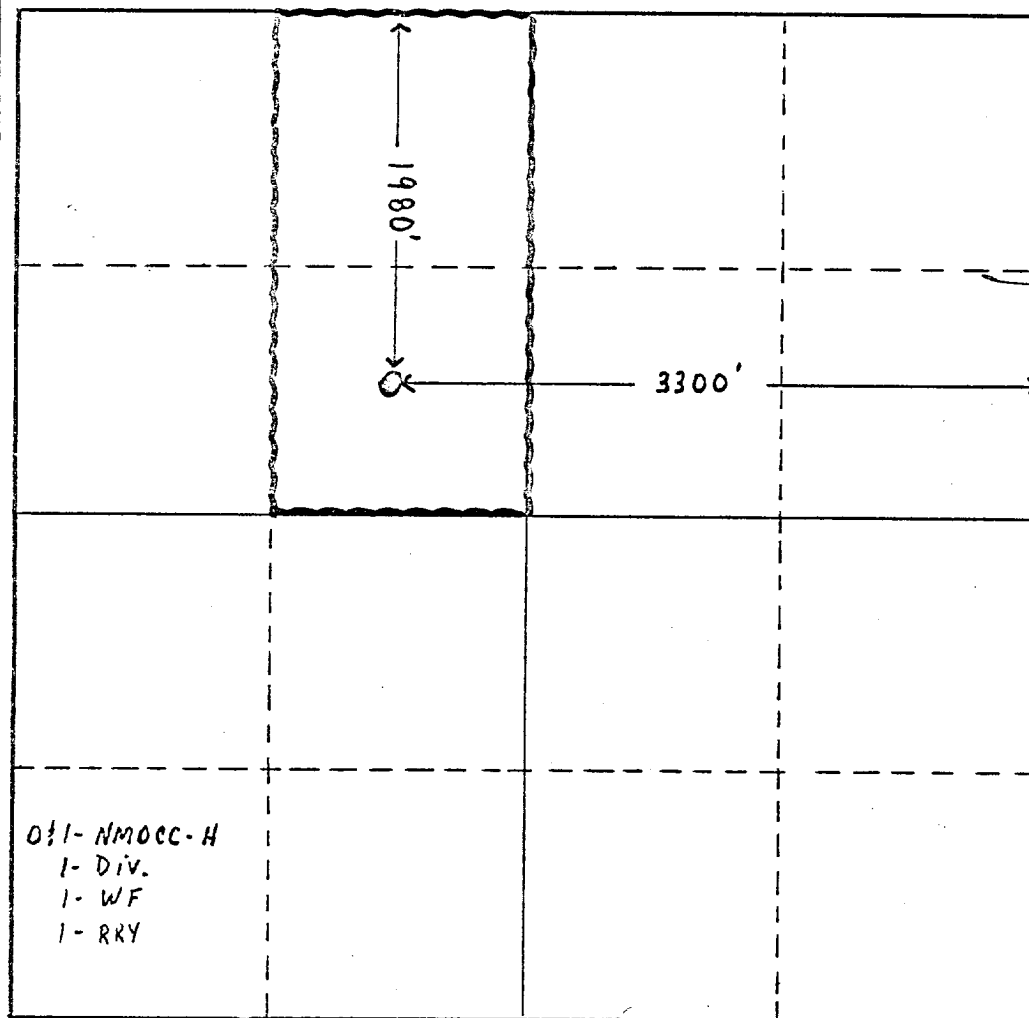

CERTIFICATION

I hereby certify that the information contained herein is true and complete to the best of my knowledge and belief.

Name _____

Position
AREA SUPERINTENDENT

Company
Ameco Production Company

Date

JAN 10 1972

I hereby certify that the well location shown on this plat was plotted from field notes of actual surveys made by me or under my supervision, and that the same is true and correct to the best of my knowledge and belief.

Date Surveyed _____

Registered Professional Engineer
and/or Land Surveyor

Certificate No. _____



RECEIVED

JAN 11 1972

OIL CONSERVATION COMM.
WASH. D. C.

**NEW MEXICO OIL CONSERVATION COMMISSION
WELL LOCATION AND ACREAGE DEDICATION PLAT**

Form C-102
Supersedes C-128
Effective 1-1-65

All distances must be from the outer boundaries of the Section.

Operator Amoco Production Company			Lease STATE C TRACT 12		Well No. 4
Unit Letter F	Section 16	Township 21-S	Range 37-E	County LEA	
Actual Footage Location of Well: 1980 feet from the NORTH line and 3300' feet from the EAST line					
Ground Level Elev: 3477	Producing Formation BLINEBRY		Pool BLINEBRY-GAS	Dedicated Acreage: 80 Acres	

1. Outline the acreage dedicated to the subject well by colored pencil or hachure marks on the plat below.
2. If more than one lease is dedicated to the well, outline each and identify the ownership thereof (both as to working interest and royalty).
3. If more than one lease of different ownership is dedicated to the well, have the interests of all owners been consolidated by communitization, unitization, force-pooling, etc?

☐ Yes ☐ No If answer is "yes," type of consolidation _____

If answer is "no," list the owners and tract descriptions which have actually been consolidated. (Use reverse side of this form if necessary.) _____

No allowable will be assigned to the well until all interests have been consolidated (by communitization, unitization, forced-pooling, or otherwise) or until a non-standard unit, eliminating such interests, has been approved by the Commission.

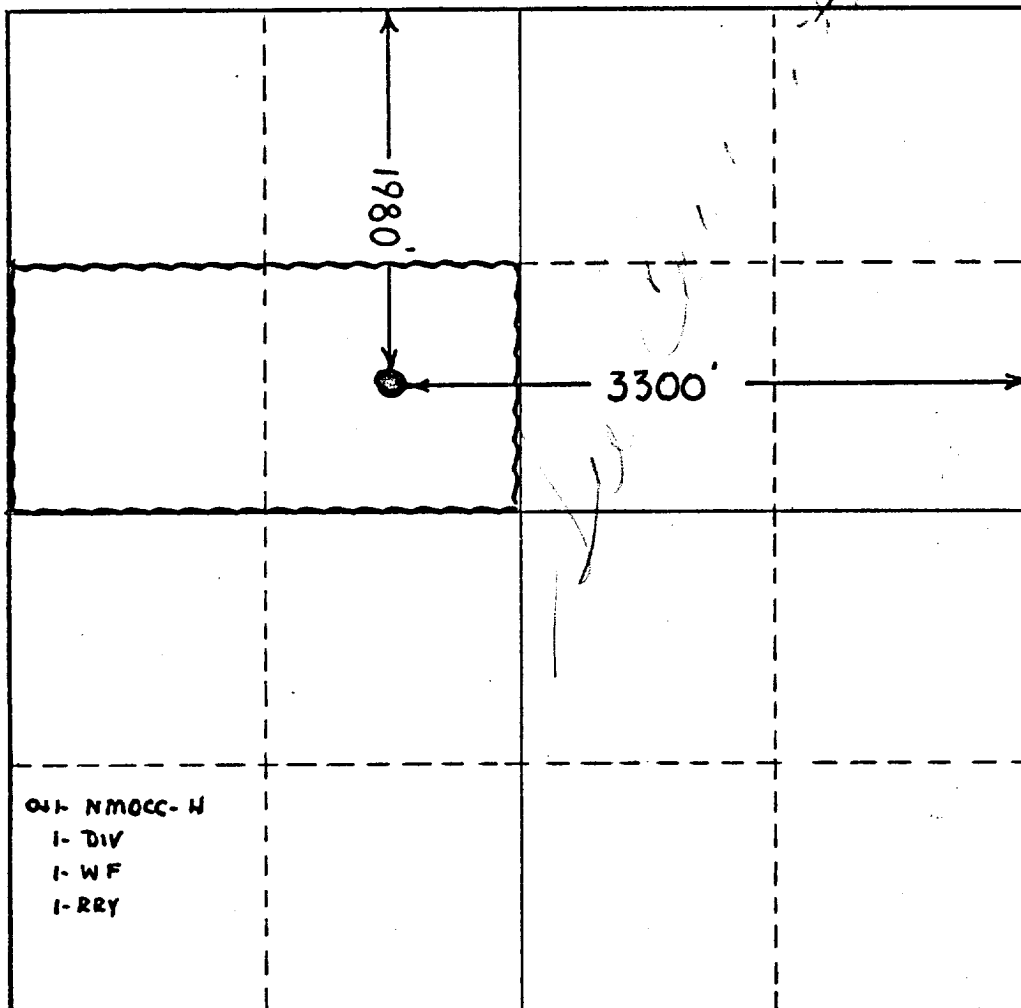

OUT- NMOC- H
1- DIV
1- WF
1- RRY

CERTIFICATION

I hereby certify that the information contained herein is true and complete to the best of my knowledge and belief.

Name _____

Position
AREA SUPERINTENDENT

Company
Amoco Production Company

Date

JAN 5 1972

I hereby certify that the well location shown on this plat was plotted from field notes of actual surveys made by me or under my supervision, and that the same is true and correct to the best of my knowledge and belief.

Date Surveyed _____

Registered Professional Engineer
and/or Land Surveyor

Certificate No. _____

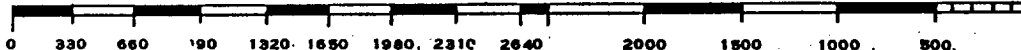

NEW MEXICO OIL CONSERVATION COMMISSION
WELL LOCATION AND ACREAGE DEDICATION PLAT

FORM C-128
Revised 5/1/57

SEE INSTRUCTIONS FOR COMPLETING THIS FORM ON THE REVERSE SIDE

SECTION A

Operator Pan American Petroleum Corporation		Lease State "G" Tract 12		Well No. 4
Unit Letter F	Section 16	Township 21 S	Range 37 E	County Lea
Actual Footage Location of Well: 1900 feet from the North line and 3300 feet from the East line				
Ground Level Elev. 3477	Producing Formation Blinobry		Pool Blinobry - Gas	Dedicated Acreage: 120 Acres

1. Is the Operator the only owner in the dedicated acreage outlined on the plat below? YES ☒ NO ☐ . ("Owner" means the person who has the right to drill into and to produce from any pool and to appropriate the production either for himself or for himself and another. (65-3-29 (e) NMSA 1935 Comp.)
2. If the answer to question one is "no," have the interests of all the owners been consolidated by communitization agreement or otherwise? YES ☐ NO ☐ . If answer is "yes," Type of Consolidation _____
3. If the answer to question two is "no," list all the owners and their respective interests below:

Owner	Land Description

SECTION B

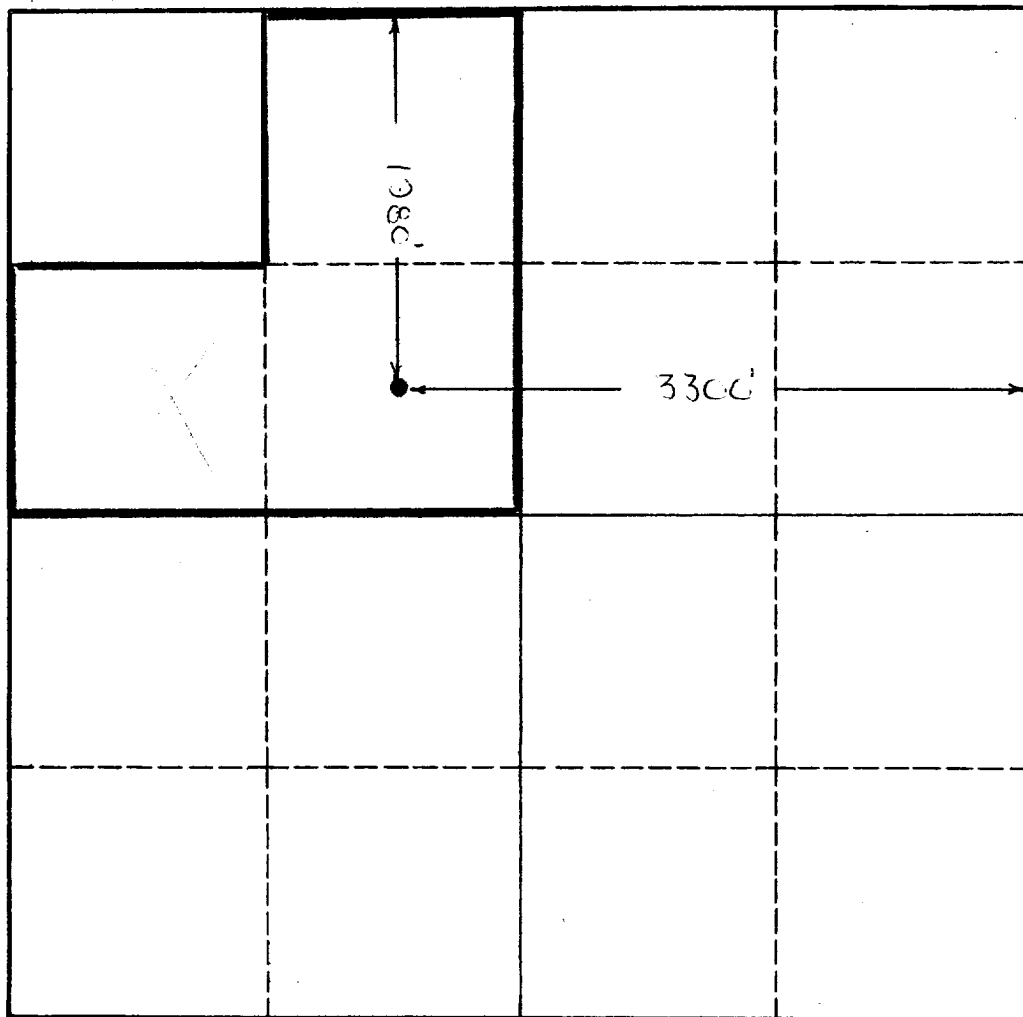

CERTIFICATION

I hereby certify that the information in SECTION A above is true and complete to the best of my knowledge and belief.

Name Original Signed by:
V. E. STALEY

Position
Area Superintendent

Company
Pan American Petro. Corp.

Date
January 8, 1962

I hereby certify that the well location shown on the plat in SECTION B was plotted from field notes of actual surveys made by me or under my supervision, and that the same is true and correct to the best of my knowledge and belief.

Date Surveyed

Registered Professional Engineer
and/or Land Surveyor

Certificate No.

0 330 660 990 1320 1650 1980 2310 2640 2000 1500 1000 500 0

INSTRUCTIONS FOR COMPLETION OF FORM C-128

1. Operator shall furnish and certify to the information called for in Section A.
2. Operator shall outline the dedicated acreage for *both* oil and gas wells on the plat in Section B.
3. A registered professional engineer or land surveyor registered in the State of New Mexico or approved by the Commission shall show on the plat the location of the well and certify this information in the space provided.
4. All distances shown on the plat must be from the outer boundaries of the Section.
5. If additional space is needed for listing owners and their respective interests as required in question 3 of Section A, please use space below.

DUPLICATE

NEW MEXICO
OIL CONSERVATION COMMISSION

RECEIVED

APR 12 1954

Date 4-5-54

Stanolind Oil and Gas

State "C" Tract 12

Operator

Lease

HOBBS OFFICE
Well No.

Name of Producing Formation Blinebry Pool Blinebry

No. Acres Dedicated to the Well 160

SECTION 16 TOWNSHIP -21-S RANGE -37-E

<u>.#7</u> Drinkard-oil	<u>.#6X</u> Drinkard-oil Tubb-gas		
<u>.#3</u> Drinkard-oil	<u>.#4</u> Drinkard-oil Blinebry-gas		

I hereby certify that the information given above is true and complete to the best of my knowledge.

Name Ralph J. Henderson
Position Field Superintendent
Representing Stanolind Oil and Gas
Address Box 68, Hobbs, New Mexico

(over)

INSTRUCTIONS

1. Is this gas well a dual completion? Yes ☒ No ☐.
2. If the answer to Question 1 is Yes, are there any other dually completed wells within the dedicated acreage? Yes ☒ No ☐.

A separate plat must be filed for each gas well, outlining the area dedicated to such well and showing the location of all other wells (oil and gas) within the outlined area.

Mail in duplicate to the district office for the district in which the well is located.

COUNTY LEA FIELD Tubb STATE TX
 OPR AMOCO PRODUCTION CO. API 30-025-06626
 NO 4 LEASE State "C" Tr. 12 MAP
 Sec 16, T21S, R37E CO-ORD
 1980 FNL, 1980 FWL of Sec 7-5-22 NM
 6 mi SE/Oil Center RE-SPD 6-23-83 RE-EMP 7-13-83

CSG 13 3/8-316-325 sx 9 5/8-2900-1500 sx 7-6657-450 sx 2 3/8-6021	WELL CLASS: INITDX FIN DO LSE CODE			
	FORMATION	DATUM	FORMATION	DATUM
ID <u>7502 (FSLM)</u>		PBD <u>6655</u>		

IP (Tubb) Perfs 6044-6608 P 9 BOPD + 16 BW. Pot based
 on 24 hr test. GOR 2444; gty (NR)

CONTR _____ OPRSELEV 3478 DF sub-s _____

F.R.C. 7-30-83 OWWO

PD 6655 WO

(Orig. Stanolind Oil & Gas, #2 State "C"
 Tr. 12, Cmp. 11-12-47 thru (Drinkard) Perfs
 6220-6580, OTD 6657; OWWO by Pan-American
 Pet. Corp., #4 State "C" Tr. 12 & Re-Cmp.
 4-7-54 dual thru (Blinebry) Perfs 5610-6010
 & (Drinkard) Perfs 6220-6580, OTD 6657; OWWO
 by Amoco Production Co. & Re-Cmp. 2-17-82
 thru (Drinkard) Perfs 6432-6608, OTD 7502,
 OPB 6655)

7-25-83 TD 7502; PBD 6655; Complete
 Perf (Tubb) 6044-60, 6108-16 w/2 SPF
 Acid (6044-6116) 2100 gals
 Swbd 13 BLW (1% Oil) w/SSG in 15 hrs (6044-6608)
 Acid (6044-6608) 5750 gals

7-30-83 COMPLETION ISSUED 7-5-22 NM
 IC 30-025-70496-83

COUNTY	LEA	FIELD	Undesignated	STATE	NM		
OPR	AMOCO PRODUCTION CO.			APR	30-025-06626		
NO	4	LEASE	State "C" Tr. 12	MAP			
Sec 16, T21S, R37E				COORDINATES			
1980 FNL, 1980 FWL of Sec				7-1-28 NM			
6 mi SE/Oil Center				RE SPD	11-3-81 RE 2-17-82		
13 3/8-316-325 sx 9 5/8-2900-1500 sx 7-6657-450 sx				WELL CLASS: INIT DD FIN DO LSE CODE			
				FORMATION	DATUM	FORMATION	DATUM
TD 7502 (FSLM)				PBD	6655		
IP (Drinkard) Perfs 6432-6608 P 9 BOPD + 22 BW. Pot based on 24 hr test. GOR 17,777; gty (NR)							

CON R Tyler #105	OPR STEEL 3478 DF	sub-s
------------------	-------------------	-------

F.R. 12-14-81 OWDD
 PD 7550 RT (Drinkard)
 (Orig. Stanolind Oil & Gas, #2 State "C"
 Tr 12, cmp 11-12-47 thru (Drinkard) Perfs 6220-
 6580, OTD 6657; OWWO by Pan American Pet.
 Corp., #4 State "C" Tr. 12, & Re-cmp 4-7-54
 dual thru (Blinbry) Perfs 5650-6010 & (Drinkard)
 Perfs 6220-6580, OTD 6657)
 7-3-82 AMEND FIELD & ZONE: Formerly Wantz (Fusselman)
 12-14-81 TD 6663; Plg Tbg
 Ret @ 5580
 Sqzd (5650-6010) 900 sx
 DOC & Deepened to 6663
 12-21-81 TD 6663; DO @ 6420
 Ret @ 6387
 Sqzd (6550-80) 650 sx
 DOC to 6656; re-opened old perfs 6220-56
 Swbd 3 BW (6220-56)
 Ret @ 6187
 Sqzd (6220-56) 250 sx 7-1-28 NM

LEA
AMOCO PRODUCTION CO.

Undesignated
4 State "C" Tr. 12
Sec 16, T21S, R37E

NM
Page #2

12-31-81 Drlg 7430
1-11-82 TD 7502; PBD 6655; Rng GRL
Deepened 6663 to 7502
Sptd plugs to 6655
1-18-82 TD 7502; PBD 6655; Swbg
Perf (Drinkard) 6432-36, 6446-56, 6461-68,
6477-80, 6490-94, 6502-22, 6530-72, 6584-90,
6604-08 w/4 SPF
Acid (6432-6608) 4000 gals
Swbd 12 BLW in 4 hrs (6432-6608)
1-25-82 TD 7502; PBD 6655; WO Elec
2-1-82 TD 7502; PBD 6655; Prep TOP
2-8-82 TD 7502; PBD 6655; SD-Pmp plugged
2-15-82 TD 7502; PBD 6655; TOP 7-1-28 NM

2-15-82 Continued
Ppd 7 BO + 112 BLW + 215 MCFGPD in 24 hrs
(6432-6608)
2-17-82 TD 7502; PBD 6655; WOSP
Ppd 9 BO + 22 BW + 160 MCFGPD in 24 hrs
(6432-6608)
6-28-82 TD 7502; PBD 6655; Complete
LOGS RUN: GRL, CORL
Rig Released 1-21-82
7-3-82 COMPLETION ISSUED

7-1-28 NM
IC 30-025-70715-81