

District I  
PO Box 1900, Hobbs, NM 88241-1900  
District II  
PO Drawer DD, Artesia, NM 88211-0719  
District III  
1000 Rio Brazos Rd., Aztec, NM 87410  
District IV  
PO Box 2088, Santa Fe, NM 87504-2088

State of New Mexico  
Energy, Minerals & Natural Resources Department

OIL CONSERVATION DIVISION  
PO Box 2088  
Santa Fe, NM 87504-2088

Form C-102  
Revised February 10, 1994  
Instructions on back  
Submit to Appropriate District Office  
State Lease - 4 Copies  
Fee Lease - 3 Copies

☐ AMENDED REPORT

WELL LOCATION AND ACREAGE DEDICATION PLAT

API Number 30-025-06631		Pool Code 06660	Pool Name Blinebry Oil & Gas
Property Code 005228	Property Name State Land 15		Well Number 2
OGRID No. 012024	Operator Name John H. Hendrix Corporation		Elevation 3457' DF

10 Surface Location

UL or lot no. N	Section 16	Township 21S	Range 37E	Lot Ida	Feet from the 660	North/South line South	Feet from the 1980	East/West line West	County Lea
--------------------	---------------	-----------------	--------------	---------	----------------------	---------------------------	-----------------------	------------------------	---------------

11 Bottom Hole Location If Different From Surface

UL or lot no.	Section	Township	Range	Lot Ida	Feet from the	North/South line	Feet from the	East/West line	County
---------------	---------	----------	-------	---------	---------------	------------------	---------------	----------------	--------

12 Dedication Acres 40	13 Joint or Infill	14 Consolidation Code	15 Order No.
---------------------------	--------------------	-----------------------	--------------

NO ALLOWABLE WILL BE ASSIGNED TO THIS COMPLETION UNTIL ALL INTERESTS HAVE BEEN CONSOLIDATED  
OR A NON-STANDARD UNIT HAS BEEN APPROVED BY THE DIVISION

16					<b>17 OPERATOR CERTIFICATION</b> I hereby certify that the information contained herein is true and complete to the best of my knowledge and belief.   Signature <b>Ronnie H. Westbrook</b> Printed Name <b>Vice-President</b> Title <b>June 20, 1995</b> Date
					<b>18 SURVEYOR CERTIFICATION</b> I hereby certify that the well location shown on this plat was plotted from field notes of actual surveys made by me or under my supervision, and that the same is true and correct to the best of my belief.  Date of Survey Signature and Seal of Professional Surveyer:  Certificate Number

RECEIVED

21 1985

OFFICE

COUNTY	Lea	FIELD	Blinebry	STATE	N.M.	OWWO
OPR.	Sunray DX Oil Company			MAP		
NO.	2	LSE	State Land "15"			
SEC.	16	T.	21S	R	37E	CO-ORD.
LOC.	660' fr S Line & 1980' fr W Line of Sec.					
Re-	MI.	FROM	Re-	CLASS.	owd p EL 3457	
SPUD.	8-19-63	COMP.	10-2-63	FORMATION	DATUM	FORMATION
TBT.						
CSG. & SX.						
	13 3/8"	320'	300			
	8 5/8"	2864'	1600			
	5 1/2"	6699'	500			
TBG.	DEPTH	SIZE				
LOGS	EL	GR	RA	IND	HC	A
				TD	6700'	PB 6685'
PROD INT.	(DAILY RATE)	BS&W	GH	GOR	GTY	C. P.
5791-5872'	Flwd 42 BO		40/64"	12,524	39.	75#
(Blinebry)						24
Distribution limited and publication prohibited by subscribers' agreement. Reproduction rights reserved by Williams & Lee Scouting Service, Inc.						
CONT.	PROP DEPTH			TYPE		
DATE						

F.R.C. 10-31-63, OWWO, OTD 6700'.  
 Re-Complete from Blinebry Gas to Blinebry Oil;  
 Now Dual with Drinkard.  
 10-28-63 TD 6700', PB 6685', COMPLETED.  
 Squeezed Perfs 5768-5906' W/365 sx.  
 DO to 6685'.  
 Perf (Blinebry) 5791-93', 5811-13', 5821-23',  
 5839-41', 5852-54', 5870-72' W/4 SPF  
 Ac. 500 gals,  
 Frac 21,000 gals ref. oil + 63,000# sd.

NEW MEXICO OIL CONSERVATION COMMISSION  
Well Location and Acreage-Dedication Plat

Section A.

Date May 25, 1963

Operator Sunray Oil Company Lease State Land "15"  
Well No. 2 Unit Letter N Section 16 Township 21 S Range 37 E NMFM  
Located 660 Feet From South Line, 1980 Feet From West Line  
County Lea G. L. Elevation 3457 Dedicated Acreage 40 Acres  
Name of Producing Formation Blinberry (gas) Pool Blinberry (gas)

1. Is the Operator the only owner\* in the dedicated acreage outlined on the plat below?  
Yes ☒ No ☐
2. If the answer to question one is "no," have the interests of all the owners been consolidated by communitization agreement or otherwise? Yes ☐ No ☐. If answer is "yes," Type of Consolidation \_\_\_\_\_
3. If the answer to question two is "no," list all the owners and their respective interests below:

Owner

Land Description

**NOTE: Formerly 80 acres were assigned to this well**

Section B

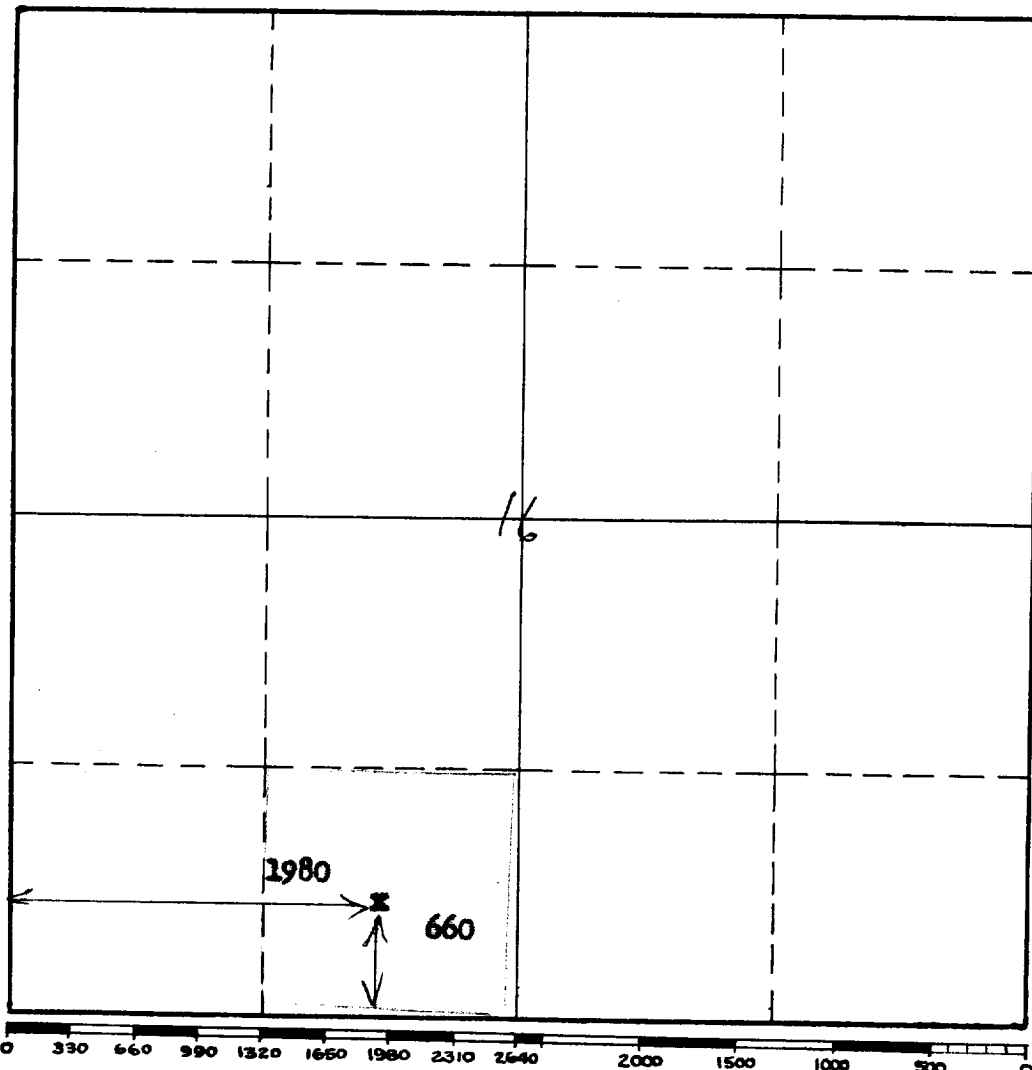

This is to certify that the information in Section A above is true and complete to the best of my knowledge and belief.

Sunray Oil Company

(Operator)

R. E. Station

(Representative)

P. O. Box 128, Hobbs, N. M.

Address

This is to certify that the well location shown on the plat in Section B was plotted from field notes of actual surveys made by me or under my supervision and that the same is true and correct to the best of my knowledge and belief.

Date Surveyed \_\_\_\_\_

Registered Professional  
Engineer and/or Land Surveyor.

Certificate No. \_\_\_\_\_  
(See instructions for completing this form on the reverse side)

INSTRUCTIONS FOR COMPLETION:

1. Operator shall furnish and certify to the information called for in Section A.
2. Operator shall outline the dedicated acreage for both oil and gas wells on the plat in Section B.
3. A registered professional engineer or land surveyor registered in the State of New Mexico or approved by the Commission shall show on the plat the location of the well and certify this information in the space provided.
4. All distances shown on the plat must be from the outer boundaries of Section.
5. If additional space is needed for listing owners and their respective interests as required in question 3, Section A, please use space below

\* "Owner" means the person who has the right to drill into and to produce from any pool and to appropriate the production either for himself or for himself and another. (65-3-29 (e) NMSA 1953 Comp.)

NEW MEXICO OIL CONSERVATION COMMISSION  
Well Location and Acreage Dedication Plat

Section A.

Date August 3, 1959

Operator Sunray Mid-Continent Oil Company Lease State Land #15  
Well No. 2 Unit Letter N Section 16 Township 21S Range 37E NMPM  
Located 660' Feet From South Line, 1980 Feet From West Line  
County Lea G. L. Elevation 3457 Dedicated Acreage 80 Acres  
Name of Producing Formation Blinberry Pool Blinberry Gas

1. Is the Operator the only owner\* in the dedicated acreage outlined on the plat below?  
Yes X No \_\_\_\_\_.
2. If the answer to question one is "no," have the interests of all the owners been consolidated by communitization agreement or otherwise? Yes \_\_\_\_\_ No \_\_\_\_\_. If answer is "yes," Type of Consolidation \_\_\_\_\_
3. If the answer to question two is "no," list all the owners and their respective interests below:

Owner

Land Description

Section B

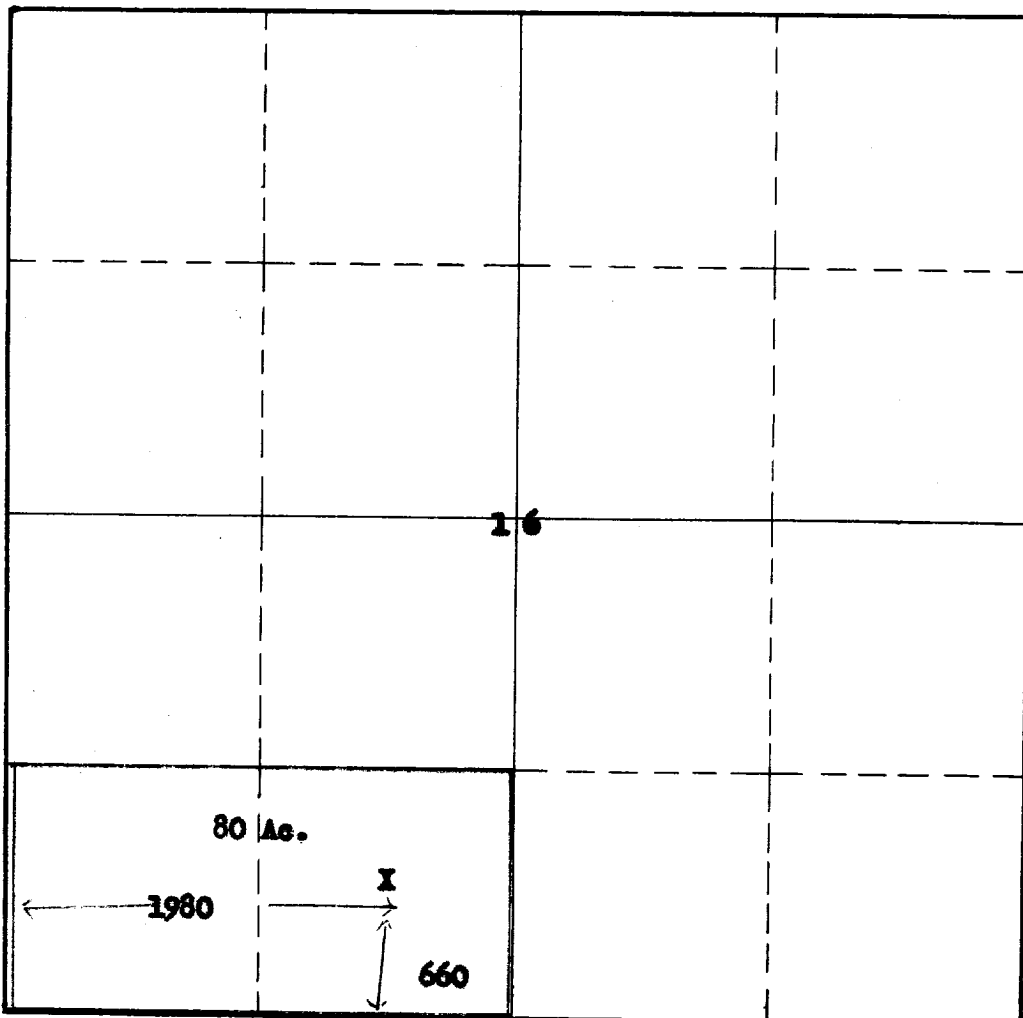

This is to certify that the information in Section A above is true and complete to the best of my knowledge and belief.

Sunray Mid-Continent Oil Company  
(Operator)  
R. E. Statton  
(Representative)

P.O. Box 128, Hobbs, New Mexico  
Address

This is to certify that the well location shown on the plat in Section B was plotted from field notes of actual surveys made by me or under my supervision and that the same is true and correct to the best of my knowledge and belief.

Date Surveyed \_\_\_\_\_

Registered Professional  
Engineer and/or Land Surveyor.

Certificate No. \_\_\_\_\_  
(See instructions for completing this form on the reverse side)

INSTRUCTIONS FOR COMPLETION:

1. Operator shall furnish and certify to the information called for in Section A.
2. Operator shall outline the dedicated acreage for both oil and gas wells on the plat in Section B.
3. A registered professional engineer or land surveyor registered in the State of New Mexico or approved by the Commission shall show on the plat the location of the well and certify this information in the space provided.
4. All distances shown on the plat must be from the outer boundaries of Section.
5. If additional space is needed for listing owners and their respective interests as required in question 3, Section A, please use space below

\* "Owner" means the person who has the right to drill into and to produce from any pool and to appropriate the production either for himself or for himself and another. (65-3-29 (e) NMSA 1953 Comp.)